Three-level distribution box with top inlet and bottom outlet

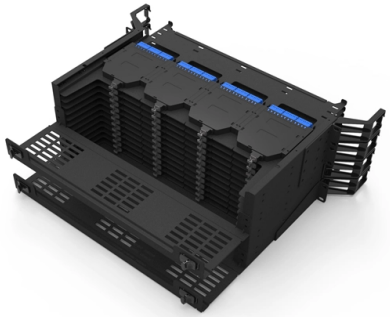

Overview

DISTRIBUTION BOXES American Distribution Boxes are made of high-density polyethylene for years of dependable use. They are non-corrosive, strong, and light.

Key Takeaways

A three-level distribution box with a top inlet and bottom outlet efficiently manages electrical or fluid distribution across primary, secondary, and tertiary levels, ensuring safety, control, and proper flow.

Structure and Levels

Primary Level (Top Inlet): The primary distribution box serves as the main entry point for power or fluid. In electrical systems, it typically contains isolating switches, main busbars, and metering systems. The top inlet allows incoming supply to enter safely, while the bottom outlet directs the flow to the secondary level.

These boxes are often rainproof and suitable for outdoor installation, ensuring durability and safety. Secondary Level (Intermediate Distribution): The secondary distribution box, or sub-distribution box, receives input from the primary level. It usually contains large three-phase circuit breakers or control devices.

The bottom outlet from the primary level feeds into this box, and it further distributes power or fluid to specific areas or equipment. These boxes often feature inner and outer doors, powder-coated exteriors, and rainproof tops for outdoor use. Tertiary Level (Final Distribution): The tertiary distribution box, also called a switch box, is the final junction for individual devices or appliances.

© 2026 ALFA PRO COMMUNICATION SYSTEMS (Pty) Ltd - All rights reserved

It can be movable or fixed and typically contains single-phase breakers or leakage protection switches. The bottom outlet from the secondary box supplies this level, ensuring that each device receives controlled and protected input. This level is crucial for safety, as it is the last point before the end-use equipment.

Top Inlet and Bottom Outlet Configuration

Top Inlet: Allows gravity-assisted entry of fluid or electrical supply from the main source, reducing backflow and facilitating inspection or maintenance. Bottom Outlet: Ensures controlled distribution to lower levels or connected devices, maintaining proper flow and pressure in fluid systems or safe electrical routing in power systems.

Materials and Installation

Distribution boxes are commonly made from high-density polyethylene or other non-corrosive materials for durability, lightweight handling, and resistance to environmental factors. They often include twist-lock seals, anti-flotation collars, and secure lids to prevent tampering or accidents. Installation requires proper trenching or mounting to align inlet and outlet elevations, ensuring smooth flow and compliance with local codes.

Applications

Construction Sites: Temporary power distribution with multi-level protection. Residential or Commercial Buildings: Stepwise distribution from main transformer to individual units. Wastewater or Fluid Systems: Gravity-fed distribution with controlled outlets for equal flow to multiple channels.

This configuration ensures efficient, safe, and controlled distribution across all levels, with each level providing specific protection and management for the connected devices or systems.

Article Content

DISTRIBUTION BOXES

American Distribution Boxes are made of high-density polyethylene for years of dependable use. They are non-corrosive, strong, and lightweight for easy handling. Inlet and outlet elevations are positioned

The difference between the first,second,and third levels of ...

As for the equipment inside, there are certain differences: the first level distribution cabinet generally has isolation switches, circuit breakers, leakage protectors, etc., the second level

JXF distribution box

© 2026 ALFA PRO COMMUNICATION SYSTEMS (Pty) Ltd - All rights reserved

The box body can adopt a single door or double door structure, with inlet and outlet holes opened on the top and bottom of the box body, and equipped with lower sealing plates for cable entry and exit.

Amazon : Power Distribution Box

Browse power distribution boxes with circuit breaker protection and multiple outlet configurations. Shop durable solutions for construction and emergency use.

Distribution Box and Selection Guide: Internal Structure, Components ...

Learn how to choose a distribution box and understand its internal structure, including MCBs, busbars, neutral bars, earth bars, RCDs, RCBOs, SPDs, enclosure ratings, and wiring layout.

Septic System Diagram: Parts & How It Works

The distribution box (D-box) is a small concrete or plastic box that sits between the septic tank outlet and the drain field. Its job is simple but critical: split the effluent flow equally among all

Portable Power Distribution Units & Boxes| LEX Products

Lex Products distribution boxes range from 20-800 Amps and are known for their unprecedented durability, safety and reliability. Whether you need a power

Ch. 4 – Distribution Boxes & Risers

The configuration of a Distribution Box includes (1-3) Inlets and a varying number of outlets Depending on the leaching needs of the system. Please talk to one of our customer service personnel for better

3 Outlet Bottom-Feed D-Box

The 3-Outlet (Bottom Feed) Distribution Box is a concrete box designed for distribution of effluent wastewater to a home''s leach field. The 3-outlet Bottom

The Meaning and Function of Primary, Secondary, and Tertiary ...

Forms part of the three-level protection system. Features inner and outer doors, powder-coated exteriors, and rainproof tops for outdoor use. Tertiary Distribution Box: The system includes a

Three-Tier Power Distribution System in a Newly Constructed

Learn about the three-tier power distribution system (main secondary tertiary distribution boards) in a new residential area including their roles connections and safety measures for 0.4kV power supply.

Eaton XBoard Distribution Box

© 2026 ALFA PRO COMMUNICATION SYSTEMS (Pty) Ltd - All rights reserved

The Power of Eaton Eaton''s power distribution systems are designed to be as compact and energy efficient as possible while easy access for installation, operation and maintenance. Medium and Low

5-Outlet Distribution Box

5-Outlet Distribution Box Overview Precast distribution boxes serve to distribute the flow of wastewater from the septic tank evenly to the absorption field, leeching

Drainage Inlets

These boxes are poured in a multitude of standard and custom sizes with cast-in galvanized steel frames and grates. Precast curb inlets, catch basins, drop inlets, and rectangular structures are all

CONNECTICUT STORMWATER QUALITY mANUAL

Inlet and outlet protection should be installed to dissipate energy and limit erosion. Typical inlet and outlet protection measures include level spreaders, stone/riprap aprons, stone riprap stilling basins or

DITCH BOTTOM INLET TYPES F AND G

These inlets may be used with Alternate B structure bottoms, Index 200. The inlet and bottom combinations are to be paid for under the contract unit price for inlets (DT Bot) (Type F (or G)) (J Bot,

How to classify power distribution cabinet and power

They distribute the electric energy of a certain circuit of the upper level distribution equipment to the nearby load. This level of equipment shall provide protection,

6-OUTLET DISTRIBUTION BOX BOTTOM INLET

SIDE VIEW OUTLET 3.5" 1.5" 30" Specifications: Concrete minimum strength 5000 psi at 28 days Air entrainment- minimum 5% Reinforcement-Gal.WWMesh and/or Euclid Tuf Strand

© 2026 ALFA PRO COMMUNICATION SYSTEMS (Pty) Ltd - All rights reserved

Contact Us

Continue your research online:

Website: https://alfa-pro.co.za
Technical inquiry: https://alfa-pro.co.za/contact.html

This document is for preliminary research. Verify specifications against current standards, product documentation and project requirements.

© 2026 ALFA PRO COMMUNICATION SYSTEMS (Pty) Ltd - All rights reserved