Technical parameters of single-mode fiber optic patch cords

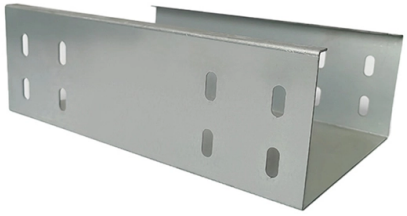

Overview

3. Requirements Operating & Storage Temperature -40°C ~ 85°C Optical Performance Measurement Insertion loss and return loss listed in Table 3 are measured at 1310/1550nm.

Key Takeaways

Single-mode fiber optic patch cords typically use OS2 fiber with low insertion loss, high return loss, and standardized connectors for reliable high-speed network performance. Fiber Type and StandardsSingle-mode patch cords generally use OS2 fiber, optimized for long-distance transmission with low attenuation. They comply with industry standards such as TIA-604 (FOCIS), IEC 61754, YD/T, and ANSI/TIA-568.

3-E, ensuring interoperability and performance consistency across networks. Bend-insensitive fibers meeting G. 657-A2/B2 specifications are common, allowing tight bend radii without significant signal loss.

Connector Types

Common connectors include LC, SC, ST, FC, LSH, MTRJ, MU, with ferrule diameters of 1. 25 mm for LC and 2. 5 mm for SC.

Connectors are available in UPC (Ultra Physical Contact) and APC (Angled Physical Contact) polishes, with APC providing higher return loss (≥60 dB) for single-mode applications. Factory-terminated connectors ensure precise alignment and low optical loss.

© 2026 ALFA PRO COMMUNICATION SYSTEMS (Pty) Ltd - All rights reserved

Optical Performance

Insertion Loss: Standard ≤0. 25 dB; low-loss versions ≤0. 15 dB Return Loss: Single-mode UPC ≥50 dB; APC ≥60 dB Back Reflection: Minimized with APC polish for high-performance networks Bend Radius: Typically supports tight bends down to 7.

5 mm without significant signal degradation Mechanical and Environmental SpecificationsTensile Strength: Pull force ≥50 N per IEC 61300-2-4 Connector Durability: ≥500 mating cycles Temperature Range: Approximately -20°C to 70°C (-4°F to 158°F) Jacket Material: Flame-retardant, rugged, and durable; options include PVC, LSZH (Low Smoke Zero Halogen), or OFNR for non-plenum applications Strain Relief: Aramid yarn or similar reinforcement to protect fiber integrity ConfigurationsSimplex or Duplex: Single or dual fiber strands for point-to-point or redundant connections Lengths: Standard stocked lengths include 1, 2, 3, 5, and 10 meters; custom lengths available Color Coding and Labeling: Patch cords often include printed identifiers, wrap labels, and QR codes for traceability Additional FeaturesFactory Testing: 100% verified for insertion loss, return loss, and fiber end-face quality Intermateability: Compatible with other industry-standard connectors and equipment Optional Pulling Tabs: Facilitate installation in high-density environments These specifications ensure that single-mode fiber optic patch cords provide high reliability, low signal loss, and compatibility for applications such as data centers, FTTH, WDM/DWDM networks, and high-speed Ethernet.

Article Content

PATCH CORDS

3. Requirements Operating & Storage Temperature -40°C ~ 85°C Optical Performance Measurement Insertion loss and return loss listed in Table 3 are measured at 1310/1550nm. Connector Reliability

Standard Fiber Patch Cables Datasheet

They have the characteristics of low insertion loss, high return loss, bending resistance, and strong stability, which fully meet the requirements of optical connection performance in harsh

FIBER PATCH CABLES DATASHEET

Fiber optic patch cables are ideal for supporting high speed telecommunication network fiber applications. They are manufactured and tested in compliance with TIA 604 (FOCIS), IEC 61754 and

Single-mode Patch Cables

© 2026 ALFA PRO COMMUNICATION SYSTEMS (Pty) Ltd - All rights reserved

This simple guide should help you in understanding the various fiber optic connectors on the market and get you up and running in no time. Please note that there are many, many types of connectors

SINGLE-MODE FIBER OPTIC PATCH CABLES

Get the best price-to-performance ration with these high quality, duplex, multi-mode and single-mode fiber optic patch cords. Each assembly is OFNR (Optical Fiber Nonconductive Riser) and can be

Single-Fiber Patch Cords

Single-Fiber Patch Cords single-fiber patch cords are ordered using four easy steps. The steps involve the selection of connector(s), cable, length and unit of measure. The format/steps are

VPC and LPC Fiber Patch Cords

Single-mode angled physical contact connectors (APC) shall have a minimum of 60 dB return loss. Patch cords shall have a pull force of at least 50 N per IEC 61300-2-4.

Standard Singlemode Patch Cables | Single Mode Optical Fibers

Our standard patch cables are available in several different lengths and connector types. These fibers have a 900 µm jacket surrounded by a layer of Aramid yarn for extra protection.

Optic Fibre Patch Cords Singlemode

Legrand optic fibre patchcords are suitable for low loss telecom, datacom, data centre and some critical applications. The patchcords provide flexible interconnection to active equipment,

Palestinian single mode telecom grade fiber optic patch cord Germany ...

All Companies and suppliers for palestinian-single-mode-telecom-grade-fiber-optic-patch-cord Find wholesalers and contact them directly Leading B2B martketplace Find companies now!

How to choose fiber optic pigtails?

Fiber optic patch cords are usually jacketed, while fiber pigtails are usually unjacketed. Since fiber pigtails are usually spliced and protected such as in a

Top Fiber Optic Patch Cord Suppliers in Dubai, UAE | Single & Multi ...

IT World Trading brings reliable fiber optic patch cord solutions to businesses across Dubai and the UAE, supporting data centers, offices, and telecom infrastructure with quality connectivity products.

© 2026 ALFA PRO COMMUNICATION SYSTEMS (Pty) Ltd - All rights reserved

EMAMU02GNZ16002M | EDGE™ 1.6 mm Single-mode Patch Cord,

Fiber Optic Cable Assemblies Indoor Cable Assemblies Two Fiber Indoor Cable Assemblies EDGE™ 1.6 mm Single-mode Patch Cord, LSZH™, CPR Dca Find a Distributor

fiji-fiber-optic-patch-cord-price-inquiry

18 Companies and suppliers for fiji-fiber-optic-patch-cord-price-inquiry Find wholesalers and contact them directly Leading B2B martketplace Find companies now!

Cisco 10GBASE SFP+ Modules Data Sheet

Cisco SFP-10G-LRM module The Cisco 10GBASE-LRM Module supports link lengths of 220m on standard Fiber Distributed Data Interface (FDDI) grade Multimode Fiber (MMF). To make sure that

Fiber Optic Drop Cable Assembly Toneable Flat Drop Cable Patch Cord ...

High quality Fiber Optic Drop Cable Assembly Toneable Flat Drop Cable Patch Cord FTTA Corning Opti-Tap Waterproof Patch Cord from China, China''s leading product market Fiber Optic Drop Cable

Startech 10m (32.8ft) LC to LC (UPC) OS2 Single Mode Simplex Fiber ...

OS2 LC/LC Single Mode Simplex Fiber Optic Patch cable facilitates reliable connectivity across 40G/100G networks. It supports Coarse Wavelength Division Multiplexing (CWDM) across an

haiti-fiber-optic-patch-cord-electrode-price-quote

18 Companies and suppliers for haiti-fiber-optic-patch-cord-electrode-price-quote Find wholesalers and contact them directly Leading B2B martketplace Find companies now!

Related Video Reference

This video was associated with the source search result. Verify technical details against current product documentation and project requirements.

© 2026 ALFA PRO COMMUNICATION SYSTEMS (Pty) Ltd - All rights reserved

Contact Us

Continue your research online:

Website: https://alfa-pro.co.za
Technical inquiry: https://alfa-pro.co.za/contact.html

This document is for preliminary research. Verify specifications against current standards, product documentation and project requirements.

© 2026 ALFA PRO COMMUNICATION SYSTEMS (Pty) Ltd - All rights reserved