Structural parts where galvanized cable trays are used

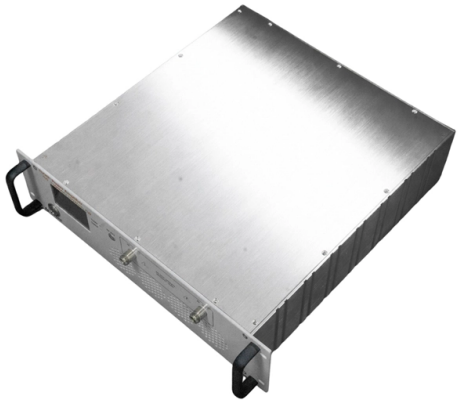

Overview

Cable Tray Technical Guide A practical guide to product selection and. In industrial facilities where maintenance and supervision conditions ensure that.

Key Takeaways

Galvanized cable tray structures are steel frameworks coated with zinc to protect against corrosion, providing durable support for electrical and communication cables in industrial and commercial installations.

Overview

A galvanized cable tray is a structural system designed to support and route electrical, communication, and instrumentation cables. The tray is typically made of high-strength steel and coated with zinc through either electro-galvanization or hot-dip galvanization to prevent corrosion and extend service life. Galvanized trays are widely used in environments where moisture, dust, or chemical exposure could degrade unprotected steel.

Types of Galvanized Cable Trays

Ladder Tray: Features rungs across the width, allowing maximum airflow and heat dissipation. Ideal for power cables and areas prone to dust accumulation. Solid Bottom Tray: Provides full protection against dust and debris, suitable for sensitive instrumentation cables.

© 2026 ALFA PRO COMMUNICATION SYSTEMS (Pty) Ltd - All rights reserved

Ventilated Tray: Combines airflow with partial protection, reducing heat buildup while preventing large debris from entering. Wire Mesh Tray: Made of welded steel wire, offering flexibility and lightweight support for small-diameter cables. Galvanization MethodsElectro-galvanization: A thin, shiny zinc coating applied via electrochemical deposition.

Provides moderate corrosion resistance and is commonly used for accessory parts like rods, nuts, and bolts. Hot-dip galvanization: Steel is dipped in molten zinc, forming a thicker, more durable coating. This method offers superior corrosion protection, especially in wet or outdoor environments.

The zinc coating acts as a sacrificial layer, corroding preferentially to protect the steel underneath. Over time, it forms a stable zinc carbonate patina, which further enhances corrosion resistance.

Structural Considerations

Load Capacity: Determined by tray width, rung spacing, and material thickness. Wider trays or wider rung spacing may reduce overall strength, so manufacturers provide load charts for safe installation. Support Systems: Trays are mounted using wall brackets, ceiling suspensions, or steel structures.

Pre-galvanized or hot-dip galvanized supports ensure consistent corrosion protection throughout the system. Environmental Suitability: Galvanized trays are suitable for indoor, outdoor, and industrial environments. Hot-dip galvanized trays are preferred in highly corrosive or wet conditions.

Applications

Galvanized cable trays are used in: Industrial plants and factoriesCommercial buildingsData centers and communication hubsOffshore and marine installations (with hot-dip galvanization for enhanced protection) They provide organized cable routing, reduce fire hazards, and allow easy maintenance and future expansion.

Summary

A galvanized cable tray structure combines steel strength with zinc corrosion protection, offering a reliable, long-lasting solution for cable management. Selection of tray type, galvanization method, and support system should consider load requirements, environmental conditions, and cable types to ensure safety and durability.

© 2026 ALFA PRO COMMUNICATION SYSTEMS (Pty) Ltd - All rights reserved

Article Content

Cable Tray Technical Guide A practical guide to product selection and ...

In industrial facilities where maintenance and supervision conditions ensure that only qualified persons service the installation, cable tray can be used to support raceway, cables and conduit covered in

GUIDE CABLE TRAYS TECHNICAL

Specifies requirements for metal cable trays and associated fittings designed for use in accordance with the rules of Canadian Electrical Code, Part I and the National Electrical Code®

GI Cable Trays – What it is, Types and Applications

A GI cable tray (Galvanized Iron Cable Tray) is a structural system that protects, routes, and supports electric wires and cables in industrial, commercial, or even infrastructure projects.

All You Need to Know About Galvanized Cable Tray Parts

Discover the importance of galvanized cable tray parts. Learn about types, benefits, selection, and maintenance for durable cable support systems.

Cable tray

According to the National Electrical Code standard of the United States, a cable tray is a unit or assembly of units or sections and associated fittings forming a rigid structural system used to

Cable Tray Design and Standards Guide

The document outlines codes and standards that must be followed for design and construction of cable trays and their components. Standards listed include those for materials, rolling and cutting

cable tray system

Straight sections of solid bottom cable trays contructed from single sheet of metal, providing excellent protection from external damage. They are used primarily for intrumantal control,

Galvanized Cable Tray in the Real World: 5 Uses You''ll ...

Galvanized cable trays are essential components in modern electrical and data infrastructure. They serve as pathways for wiring in commercial, industrial, and residential settings.

© 2026 ALFA PRO COMMUNICATION SYSTEMS (Pty) Ltd - All rights reserved

A T&B Cable Tray Metallic cable tray

After the steel cable tray has been manufactured and assem bled, the entire tray is immersed in a bath of molten zinc, resulting in a coating of all surfaces, as well as all edges, holes and welds.

Types of Cable Trays: Ladder, Perforated, Basket, Solid

Cable trays support insulated electrical cables in industrial and commercial settings. There are several types of cable trays, including ladder,

Server Room Cable Tray Guide: Best Types, Sizing

Designing a server room? Learn how to choose the right cable tray, size it correctly, and avoid costly mistakes. Expert tips on airflow, layout, and

26 05 36 Cable Trays for Electrical Systems

Eaton B-Line series Engineer-approved equal METAL CABLE TRAYS Description: This product category covers metal cable trays and metal cable tray systems intended for field assembly and for

NEC Article 392 Requirements for Cable Tray Systems

NEC Article 392 sets the rules for cable tray systems, from permitted wiring methods and installation requirements to cable fill and ampacity adjustments.

Best Galvanizing Plant and Fabrication Service Company in India | KP ...

What types of cable trays does KP Green Engineering manufacture? We manufacture both ladder type cable trays and perforated cable trays, making us a trusted cable tray manufacturer in India for

Kazakhstan+Fireproof+Cable+Tray+Price+List

25 Companies and suppliers for Kazakhstan+Fireproof+Cable+Tray+Price+List Find wholesalers and contact them directly Leading B2B martketplace Find companies now!

Cable Trays in Bangladesh | JRC Powertech Dhaka

A cable tray is a structural system used to support, route, and protect electrical cables and wires in buildings or industrial installations. It helps organize power, control, and communication cables,

CABLE TRAY

SFSP wire Basket Trays have a fast connection profile for installations requiring long runs of straight Cable Trays lengths. Applications : Network cabling, wiring closets, fiber-to-desktop applications and

© 2026 ALFA PRO COMMUNICATION SYSTEMS (Pty) Ltd - All rights reserved

Cable Tray Size Chart and Selection Guide

Cable tray depth directly impacts both cable capacity and installation practicality. Deeper electrical cable tray dimensions provide greater sidewall

Related Video Reference

This video was associated with the source search result. Verify technical details against current product documentation and project requirements.

Contact Us

Continue your research online:

Website: https://alfa-pro.co.za
Technical inquiry: https://alfa-pro.co.za/contact.html

This document is for preliminary research. Verify specifications against current standards, product documentation and project requirements.

© 2026 ALFA PRO COMMUNICATION SYSTEMS (Pty) Ltd - All rights reserved