Several types of dispersion in optical fiber communication

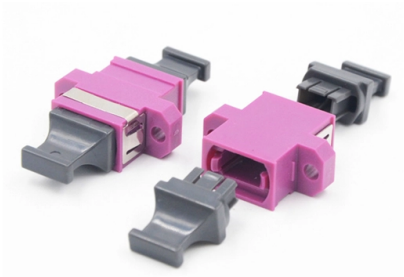

Overview

Optical Fiber Dispersion in TelecommunicationsWe review the main dispersion mechanisms in fibers, including modal dispersion in multimode fiber and chromat.

Key Takeaways

Dispersion in optical fibers causes light pulses to spread, and the main types are modal, chromatic, polarization mode, and waveguide dispersion.

Overview of Dispersion

Dispersion refers to the spreading of light pulses as they travel through an optical fiber, which can lead to signal distortion, reduced bandwidth, and lower data transmission rates. It occurs because different components of the light signal travel at different speeds due to the fiber's physical properties or the characteristics of the light itself. Main Types of Dispersion1.

Modal Dispersion

Occurs in multimode fibers where light can take multiple paths (modes) through the fiber. Each mode travels a different distance, causing time delays and pulse broadening. More pronounced in step-index multimode fibers with larger core diameters, limiting high-speed data transmission.

2.

© 2026 ALFA PRO COMMUNICATION SYSTEMS (Pty) Ltd - All rights reserved

Chromatic Dispersion

Happens because different wavelengths of light travel at different speeds. Present in both single-mode and multimode fibers, but more significant in long-distance single-mode fibers. Has two subtypes: Material Dispersion: Caused by the wavelength-dependent refractive index of the fiber material.

Waveguide Dispersion: Caused by the fiber's geometry affecting how light propagates through the core and cladding. 3. Polarization Mode Dispersion (PMD)Occurs in single-mode fibers when light polarized in different directions travels at slightly different speeds.

Caused by fiber asymmetries or stress, leading to pulse broadening and potential data errors at high bit rates. 4.

Waveguide Dispersion

A component of chromatic dispersion, arising from the fiber's structural design. Influences how different wavelengths distribute between the core and cladding, affecting propagation speed. Impact on CommunicationDispersion can cause inter-symbol interference (ISI), where overlapping pulses make it difficult to distinguish individual bits, reducing the bit error rate (BER) and limiting the maximum achievable data rate.

Understanding these types allows engineers to select appropriate fiber types, design compensation techniques, and optimize system performance. Mitigation TechniquesDispersion-compensating fibers or modulesOptimized fiber design (graded-index multimode fibers, low-dispersion single-mode fibers)Electronic or optical signal processing at the receiver to correct pulse broadening. By addressing these dispersion types, optical fiber systems can maintain high-speed, long-distance, and reliable communication.

Article Content

Optical Fiber Dispersion in Telecommunications

We review the main dispersion mechanisms in fibers, including modal dispersion in multimode fiber and chromatic dispersion and polarization-mode dispersion (PMD) in single-mode fiber.

What is Dispersion in Optical Fiber? Definition, Types

The terms dispersion is widely used when we talk about travelling of light pulse, more specifically we can say light-wave transmission. Dispersion in an optical

Dispersion in Optical Fiber Communication

© 2026 ALFA PRO COMMUNICATION SYSTEMS (Pty) Ltd - All rights reserved

Single-mode fibers, used in high-speed optical networks, are subject to Chromatic Dispersion (CD) that causes pulse broadening depending on wavelength, and to Polarization Mode Dispersion (PMD) that

What is Dispersion in Optical Fiber? Definition, Types and More

In this beginner-friendly guide, we''ll explore what dispersion in optical fiber is, how it affects fiber optic cables, its different types, and how fiber optic technology tackles this issue to keep

Types of Optical Fiber Dispersion and Compensation Strategies

Optical fiber dispersion describes the process of how an input signal broadens/spreads out as it propagates/travels down the fiber. Normally, dispersion in fiber optic cable includes modal

Fiber Optics Dispersion Explained: Types, Effects, and Compensation

Learn about fiber optic dispersion and its impact on signal transmission. Understand material, waveguide, polarization mode, and intermodal dispersion in simple terms.

Dispersion in optical fibers | PPT

The document discusses various types of dispersion in optical fibers, including chromatic, material, waveguide, and intermodal dispersion, which affect signal integrity and maximum data transmission

Analysis of Various Types of Fiber Dispersion for Fiber Optical ...

This proposed paper shows the simulation and good design of digital optic fiber with single mode and multimode fiber dispersion is presented.

Types of Optical Fiber Dispersion | FiberOpticBank

Optical fiber dispersion describes the process of how an input signal broadens/spreads out as it propagates/travels down the fiber. Normally, dispersion in fiber optic cable includes modal

Types of Optical Fiber Dispersion and Compensation Strategies

This post illustrates several main types of optical fiber dispersion such as modal dispersion, chromatic dispersion, etc. and the dispersion compensation methods like DCF, FBG and

What is Dispersion in Optical Fiber? Definition, Types and More

Imagine sending a message through a fiber optic cable—a tiny glass thread that carries light signals at incredible speeds. Now, picture that message arriving jumbled because the light

© 2026 ALFA PRO COMMUNICATION SYSTEMS (Pty) Ltd - All rights reserved

Dispersion In Optical Fiber Indepth Guide

When optical signals (pulses) are sent through optical fibers, different frequency components or different mode components move at different speeds, and signal distortion (pulse

8.3: Dispersion in Optical Fiber

Light may follow a variety of paths through a fiber optic cable. Each of the paths has a different length, leading to a phenomenon known as dispersion. Dispersion distorts signals and limits

Types of Optical Fiber Dispersion and Compensation

Conclusion: Optical fiber dispersion is a significant challenge in fiber optic communication systems as it can limit transmission capacity and degrade

Analysis of Various Types of Fiber Dispersion for Fiber Optical ...

An optical fiber is an important communication channel as it proposes a high bandwidth and less attenuation, and can be easy challenging assistances such as huge-quality data transmission and

What is Dispersion in Optical Fibers?

Intermodal dispersion In optical fibers, modes refer to the different paths that light can take as it travels through the fiber core. The fiber can be classified into two types based on the

Dispersion in Optical Fiber Communication

This paper provides a review of several published papers, white paper, and published articles in order to gain a complete picture about background of optical fiber. We discuss different types of fiber and its

Fiber Dispersion: Material, Modal, and Waveguide Types

In digital optical communication, a ''1'' is represented by “light,” and a ''0'' is represented by “no light” or “darkness.” In analog optical communication, information is conveyed as a continuous series of

Related Video Reference

This video was associated with the source search result. Verify technical details against current product documentation and project requirements.

© 2026 ALFA PRO COMMUNICATION SYSTEMS (Pty) Ltd - All rights reserved

Contact Us

Continue your research online:

Website: https://alfa-pro.co.za
Technical inquiry: https://alfa-pro.co.za/contact.html

This document is for preliminary research. Verify specifications against current standards, product documentation and project requirements.

© 2026 ALFA PRO COMMUNICATION SYSTEMS (Pty) Ltd - All rights reserved