Relationship between Relay Protection and Automation

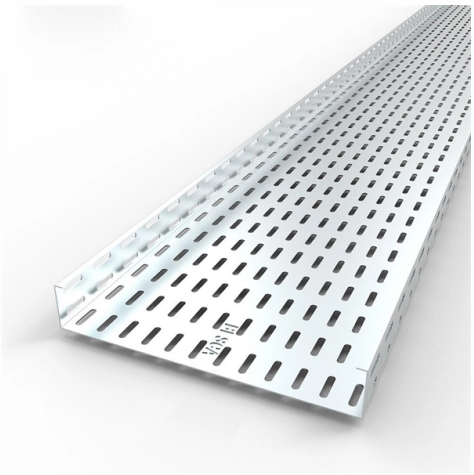

Overview

The efficient operation of relay protection systems is essential for maintaining the stability of modern power grids.

Key Takeaways

Relay protection and automation (RPA) ensures the safety, reliability, and efficient operation of electrical power systems by detecting faults, isolating affected sections, and enabling automated control.Core Functions of RPA

Relay protection systems are essential for detecting abnormal conditions such as short circuits, overloads, or equipment failures, and for isolating the affected sections to prevent cascading outages and maintain grid stability . Automation within these systems allows for automatic switching, fault clearance, and coordination between multiple devices, ensuring minimal disruption to the power supply . Key performance characteristics include high speed of response, selectivity, sensitivity, and reliability, which are critical for both low-voltage and extra-high-voltage (EHV) networks .

Modern Digital Advancements

© 2026 ALFA PRO COMMUNICATION SYSTEMS (Pty) Ltd - All rights reserved

Traditional electromechanical relays have largely been replaced by digital and microprocessor-based relays, which offer faster response times, enhanced diagnostics, and better integration with supervisory systems like SCADA . Modern RPA systems utilize intelligent electronic devices (IEDs) capable of processing multiple parameters simultaneously, including current, voltage, resistance, and phase angles, enabling multidimensional fault recognition . These devices often implement adaptive algorithms and machine learning techniques to improve fault detection and system sensitivity .

Substation Automation and Communication

RPA is closely integrated with substation automation systems, which use standardized communication protocols (e.g., IEC 61850) to allow devices to exchange data and coordinate actions . This integration enables real-time monitoring, predictive maintenance, and remote control, enhancing overall grid reliability. However, it also introduces cybersecurity considerations, as interconnected devices can be vulnerable to attacks if not properly secured .

Benefits and Emerging Trends

The evolution of RPA focuses on increasing reliability, adaptability, and efficiency. Emerging trends include the use of programmable logic devices (FPGAs) for parallel processing, trainable triggering elements for intelligent fault recognition, and integration with renewable energy sources . These advancements allow RPA systems to respond dynamically to changing network conditions, maintain power quality, and support the growing complexity of modern electrical grids.

Conclusion

Relay protection and automation play a critical role in maintaining the stability and safety of electrical networks. By combining fault detection, automated control, and advanced digital technologies, RPA ensures continuous, reliable, and efficient power delivery, while adapting to the challenges of modern smart grids and renewable energy integration .

© 2026 ALFA PRO COMMUNICATION SYSTEMS (Pty) Ltd - All rights reserved

Article Content

Relay Protection and Automation Algorithms of Electrical ...

The tendencies and perspective directions of development of modern digital devices of relay protection and automation

Exploring The Relationship Between Power System And Its

The article mainly discusses the practical application of relay protection by analyzing the characteristics of power

(PDF) Relay Protection and Automation Algorithms of ...

The tendencies and perspective directions of development of modern digital devices of relay protection and automation

Research on the relationship between power system and its

There is a close interaction between the automation system and the relay protection, and the collaborative

Research on the Relationship between Power Systems, Automation,

There is a close interactive relationship between automation systems and relay protection, and their collaborative development is

Relay protection and automation of electric power systems

Abstract The textbook describes the main issues of the theory of relay protection and automation of electric power

APPLICATION OF RELAY PROTECTION AUTOMATION

This article introduces relay automation technology and its application in many aspects such as busbar and grounding

2015-49(3)-2.vp

It is well known that relay protection and automation devices function efficiently, including high speed of response, selectivity, sen

Relay Protection and Automation Algorithms of Electrical Networks

TL;DR: This paper presents a systematic review of substation automation technologies, proposing a four-stage model

Advanced Protection, Automation, and Control Functions

© 2026 ALFA PRO COMMUNICATION SYSTEMS (Pty) Ltd - All rights reserved

I. INTRODUCTION t in power system protection, automation, and control. We focus on protection first and oremost

Relay Protection and Automation Systems Based on ...

One of the most promising forms of developing the apparatus part of relay protection and automation devices is

Advanced Protection, Automation, and Control Functions

Bogdan Kasztenny and Normann Fischer, Schweitzer Engineering Laboratories, Inc. Abstract—This paper reviews

Microsoft PowerPoint

A primary motor protective element of the motor protection relay is the thermal overload element and this is accomplished through

Relay Protection and Automation Algorithms of Electrical

An alternative option for using machine learning methods in relay protection and automation is to create auxiliary triggering

Distribution Automation Handbook

The same method of study can be applied for plan-ning the time-grading between the protection relays of the block transformer and

The Role of Protection Relays in Power Systems and an

Protective relays are critical in power systems because they serve as decision-making devices that ensure the safe

A review on adaptive power system protection schemes for future

Protection devices such as fuses and protective relays are widely used to identify and isolate faulty areas from

Operation analysis of fuzzy logic-based relay protection devices

The efficient operation of relay protection systems is essential for maintaining the stability of modern power grids.

Basic principles in modern substation automation protection ...

This guide outlines some of the principles used in modern substation automation protection systems, as well as some

Understanding the Differences Between Protection Relays vs Control ...

© 2026 ALFA PRO COMMUNICATION SYSTEMS (Pty) Ltd - All rights reserved

Understanding the Differences Between Protection Relays vs Control Relays Protection systems are critical in today''s

Protective relay

Important transmission lines and generators have cubicles dedicated to protection, with many individual electromechanical devices,

Towards Software-Defined Protection, Automation, and Control in

Examples include: protection relays, automation controllers, and data gateways spread across substations, power

Review on Applications of Artificial Intelligence in Relay Protection

With the continuous development of power grid sources, networks and loads, the emergence of distributed power

Analysis and Application of Relay Protection and Safety Automation ...

Based on big data platform of relay protection statistics analysis module, the evaluation and application of relay protection and safety

Protective relay

Important transmission lines and generators have cubicles dedicated to protection, with many individual electromechanical devices,

Towards Software-Defined Protection, Automation, and Control in

Examples include: protection relays, automation controllers, and data gateways spread across substations, power

Review on Applications of Artificial Intelligence in Relay Protection

With the continuous development of power grid sources, networks and loads, the emergence of distributed power

Analysis and Application of Relay Protection and Safety Automation ...

Based on big data platform of relay protection statistics analysis module, the evaluation and application of relay protection and safety

A review on protective relays'' developments and trends

Protective relays are the decision-making devices in the protection scheme.These relays have undergone, through more than a

PLCs vs. Relays in Industrial Automation: Key Differences

© 2026 ALFA PRO COMMUNICATION SYSTEMS (Pty) Ltd - All rights reserved

Explore why PLC is preferred over relay in industrial automation. Learn about their simplified wiring, flexibility, and improved

Difference Between PLC and Relay

In this article, you will learn the basic difference between PLC and Relay in electrical and instrumentation systems.

Protective Relay: Working, Types, and Applications

Learn about protective relays, their working principle, types, and applications in power systems. Discover how relays

Choosing between (or combining) relays and PLCs

Top design objectives for control installations include capability, reliability, and cost effectiveness. Many

Protection and Control System Impacts from the Digital World – Part 1

Steve Kunsman is a recognized Substation Automation Specialist with over 32 years in substation automation, protection and control

Basic protection relay knowledge

A fast and selective arc fault mitigation for air-insulated LV & MV switchgear and Relion protection and control relays and sensor

Protection relays

Protection relays Numerical relays are based on the use of microprocessors. The first numerical relays were released in 1985. A big

Research and Analysis on the Specialty of Relay Protection and ...

Under the background of industry education integration, the purpose of this study is to understand the demand of power system relay

Societal and technology trend report

The crisis of traditional relay protection: A disruption of the technological paradigm Using the high short-circuit currents and system

Relay Protection and Automation Systems Based on ...

One of the most promising forms of developing the apparatus part of relay protection and automation devices is

Advanced Protection, Automation, and Control Functions

© 2026 ALFA PRO COMMUNICATION SYSTEMS (Pty) Ltd - All rights reserved

Bogdan Kasztenny and Normann Fischer, Schweitzer Engineering Laboratories, Inc. Abstract—This paper reviews

Microsoft PowerPoint

A primary motor protective element of the motor protection relay is the thermal overload element and this is accomplished through

Relay Protection and Automation Algorithms of Electrical

An alternative option for using machine learning methods in relay protection and automation is to create auxiliary triggering

Distribution Automation Handbook

The same method of study can be applied for plan-ning the time-grading between the protection relays of the block transformer and

The Role of Protection Relays in Power Systems and an

Protective relays are critical in power systems because they serve as decision-making devices that ensure the safe

A review on adaptive power system protection schemes for future

Protection devices such as fuses and protective relays are widely used to identify and isolate faulty areas from

Operation analysis of fuzzy logic-based relay protection devices

The efficient operation of relay protection systems is essential for maintaining the stability of modern power grids.

Basic principles in modern substation automation protection ...

This guide outlines some of the principles used in modern substation automation protection systems, as well as some

Understanding the Differences Between Protection Relays vs Control ...

Understanding the Differences Between Protection Relays vs Control Relays Protection systems are critical in today''s

Protective relay

Important transmission lines and generators have cubicles dedicated to protection, with many individual electromechanical devices,

Towards Software-Defined Protection, Automation, and Control in

© 2026 ALFA PRO COMMUNICATION SYSTEMS (Pty) Ltd - All rights reserved

Examples include: protection relays, automation controllers, and data gateways spread across substations, power

Review on Applications of Artificial Intelligence in Relay Protection

With the continuous development of power grid sources, networks and loads, the emergence of distributed power

Analysis and Application of Relay Protection and Safety Automation ...

Based on big data platform of relay protection statistics analysis module, the evaluation and application of relay protection and safety

Relay Protection and Automation Algorithms of Electrical ...

The tendencies and perspective directions of development of modern digital devices of relay protection and automation

Exploring The Relationship Between Power System And Its

The article mainly discusses the practical application of relay protection by analyzing the characteristics of power

(PDF) Relay Protection and Automation Algorithms of ...

The tendencies and perspective directions of development of modern digital devices of relay protection and automation

Research on the relationship between power system and its

There is a close interaction between the automation system and the relay protection, and the collaborative

Research on the Relationship between Power Systems, Automation,

There is a close interactive relationship between automation systems and relay protection, and their collaborative development is

Relay protection and automation of electric power systems

Abstract The textbook describes the main issues of the theory of relay protection and automation of electric power

APPLICATION OF RELAY PROTECTION AUTOMATION

This article introduces relay automation technology and its application in many aspects such as busbar and grounding

2015-49(3)-2.vp

© 2026 ALFA PRO COMMUNICATION SYSTEMS (Pty) Ltd - All rights reserved

It is well known that relay protection and automation devices function efficiently, including high speed of response, selectivity, sen

Relay Protection and Automation Algorithms of Electrical Networks

TL;DR: This paper presents a systematic review of substation automation technologies, proposing a four-stage model

Advanced Protection, Automation, and Control Functions

I. INTRODUCTION t in power system protection, automation, and control. We focus on protection first and oremost

Relay Protection and Automation Algorithms of Electrical ...

The tendencies and perspective directions of development of modern digital devices of relay protection and automation

Exploring The Relationship Between Power System And Its

The article mainly discusses the practical application of relay protection by analyzing the characteristics of power

(PDF) Relay Protection and Automation Algorithms of ...

The tendencies and perspective directions of development of modern digital devices of relay protection and automation

Research on the relationship between power system and its

There is a close interaction between the automation system and the relay protection, and the collaborative

Research on the Relationship between Power Systems, Automation,

There is a close interactive relationship between automation systems and relay protection, and their collaborative development is

Relay protection and automation of electric power systems

Abstract The textbook describes the main issues of the theory of relay protection and automation of electric power

APPLICATION OF RELAY PROTECTION AUTOMATION

This article introduces relay automation technology and its application in many aspects such as busbar and grounding

2015-49(3)-2.vp

© 2026 ALFA PRO COMMUNICATION SYSTEMS (Pty) Ltd - All rights reserved

It is well known that relay protection and automation devices function efficiently, including high speed of response, selectivity, sen

Relay Protection and Automation Algorithms of Electrical Networks

TL;DR: This paper presents a systematic review of substation automation technologies, proposing a four-stage model

Advanced Protection, Automation, and Control Functions

I. INTRODUCTION t in power system protection, automation, and control. We focus on protection first and oremost

Related Video Reference

This video was associated with the source search result. Verify technical details against current product documentation and project requirements.

Contact Us

Continue your research online:

Website: https://alfa-pro.co.za
Technical inquiry: https://alfa-pro.co.za/contact.html

This document is for preliminary research. Verify specifications against current standards, product documentation and project requirements.

© 2026 ALFA PRO COMMUNICATION SYSTEMS (Pty) Ltd - All rights reserved