Methods for sealing through cable trays

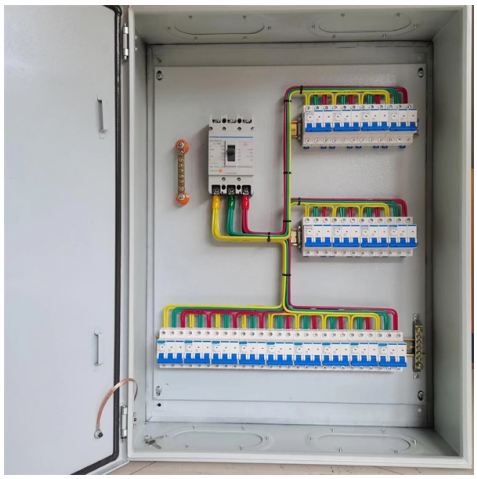

Overview

Cable Entry Seals 101: Everything You Need to KnowCable entry seals may be small, but they play a huge role in ensuring the safety, reliability, and longev.

Key Takeaways

Cable tray penetrations can be sealed using firestopping materials, watertight gaskets, foam-based systems, and modular sealing frames to ensure safety, compliance, and environmental protection.

Firestopping Solutions

For cable trays passing through walls, floors, or slabs, firestopping is essential to prevent the spread of fire and smoke. Common methods include: Firestop packs and mineral wool: These are placed around cables or trays in the penetration, ensuring gaps are minimal (less than 1 cm^2) and packing thickness meets design requirements. Firestop mastic or sealant: Applied to fill remaining voids and provide a continuous fire-resistant barrier.

Backing plates: Used for large openings to support firestop materials and maintain integrity. Modular firestop systems: Products like FIRSTO firestops allow assembly around multi-cable or cable tray penetrations, providing certified fire protection while remaining flexible for maintenance.

Watertight and Environmental Sealing

Cable trays may also require protection against moisture, dust, and chemical exposure: Weatherstop systems (WSP): Utilize steel frames with water-resistant pads and silicone-based sealants to create a watertight seal around cable trays.

© 2026 ALFA PRO COMMUNICATION SYSTEMS (Pty) Ltd - All rights reserved

SLIPSIL and NOFIRN

O systems: Self-compressing inserts and gaskets provide gas, water, and fire protection for single or multiple cable penetrations. FYLLOFOAM® and ACTIFOAM®: Lightweight, flexible foam-based solutions that expand under heat to maintain fire integrity while accommodating irregular or high-volume cable layouts.

Modular and Flexible Frame Systems

For retrofitting or complex installations: Split frame systems: Allow sealing around existing cables without removing them. Frames are placed around the tray with a gasket (e.g., NOFIRNO®) and attached to the wall or floor. Multi-entry seals: Designed to accommodate multiple cables through a single opening, reducing cutouts and simplifying layouts.

Right-angle or single-entry seals: Useful for tight spaces or individual cable penetrations, maintaining bend radius and minimizing leak points.

Installation Considerations

Ensure floor and wall finishes are complete before sealing. Maintain tight, crack-free seals both internally and externally. Select materials compatible with the environment (e.g., wet, hazardous, or outdoor conditions).

Plan for maintenance and cable changes, using systems that allow easy access without compromising the seal. By combining fire-rated materials, watertight gaskets, foam-based expansion systems, and modular frames, cable tray penetrations can be effectively sealed to meet safety, environmental, and regulatory requirements.

Article Content

Cable Entry Seals 101: Everything You Need to Know

Cable entry seals may be small, but they play a huge role in ensuring the safety, reliability, and longevity of your electrical systems. By understanding the different

How to Seal Cable Entry Holes | 5 Proven Techniques

Seal cable entry holes against water, dust & rodents. Compare IP68/IP69K cable glands, sealing plates & installation methods for permanent protection.

Firestopping Requirements for Cable Trays and

Sealing shall be tight and reliable, without visible cracks or voids. For large openings, install a fire-resistant backing plate before sealing. Layout and

Fireproof pillow for cable tray penetrations

© 2026 ALFA PRO COMMUNICATION SYSTEMS (Pty) Ltd - All rights reserved

The product is certified for "small" - "medium" and "large" cable penetrations, to create a fireproof seal for cables with a diameter of up to 21 mm ("small") with a sealing depth of 120 mm even on non

A seal system for sealing a wall penetration for a cable tray, a cable ...

The invention relates to a seal system for sealing a wall penetration for a cable tray. The seal system comprises a tray inlay and a replaceable cover arranged to be replaceably installed...

Cable Entry Seals: A Complete Beginner''s Guide

Grommet Seals: Flexible, rubber-like seals that are pushed into a hole to allow cables to pass through. They are ideal for protecting cables from wear and tear caused by vibration or movement.

Firsto System | CSD Sealing Systems

FIRSTO firestops are designed to seal multi-cable and cable tray penetrations of fire-rated walls and floors. FIRSTO fire stops are developed as a modular system which is simple to assemble around

CSD Sealing Systems: Weatherstops

The frame can be opened and closed repeatedly to allow for cable maintenance and additions. The sponge rubber pads are compressed around the penetrating items and can be easily cut to fit around

Cable Tray Technical Guide A practical guide to product selection and ...

The choice of method should be discussed with a local inspector. The best decision may be to extend only the cables, creating a discontinuity in the cable tray.

Cable and pipe seals

You find roxtec cable and pipe seals in many applications throughout the construction industry. Discover the idea behind our innovative sealing solutions and learn how to apply roxtec for applications in your

Technical Guidelines for Cable Tray Installation and

1. Route Planning and Layout Principles Coordinate with Building Structure: Cable tray routing should align with architectural design, avoiding unnecessary

Cable Entry Seals for Sealing Protection | TE Connectivity

Protect against moisture with cable entry seals Our Raychem cable entry seals (CES) are water-tight, heat-shrinkable products providing long-term sealing for cable penetrations into panels, junction

© 2026 ALFA PRO COMMUNICATION SYSTEMS (Pty) Ltd - All rights reserved

Cable Tray, Cable Bus, Wire Mesh Cable Trays | MP

Throughout these changes one thing has remained constant - the Husky drive to be the most reliable, highest quality, cost-effective and innovative cable tray

Cable Entry Seals: A Complete Beginner''s Guide

Cable entry seals play a crucial role in protecting electrical systems and enclosures from environmental hazards like dust, moisture, and temperature changes. Whether you''re new to the world of cable

A seal system for sealing a wall penetration for a cable tray, a cable ...

In a known method for improving the fire retardancy of a wall having an opening for letting a cable tray through, firestop mortar and/or fire retardant sealant, cement or glue is used to fill up any opening

Fire sealing cable penetrations

Cable penetrations and fire safety There are many different types of cables and cable penetrations that can pass through fire compartment walls. For example,

Sealing Cable Penetrations Into Manufactured Electrical Building

The contractor is proposing to use only firestop expandable foam to seal cable penetrations into a GE PEECC; otherwise known as a manufactured electrical house (building). The

Wiring in Cable Trays: Your Guide to Tidy and Safe

Learn essential principles for wiring in cable trays. Our guide covers segregation, fill, bending, grounding, and labeling for safe, tidy, and reliable cable

Related Video Reference

This video was associated with the source search result. Verify technical details against current product documentation and project requirements.

© 2026 ALFA PRO COMMUNICATION SYSTEMS (Pty) Ltd - All rights reserved

Contact Us

Continue your research online:

Website: https://alfa-pro.co.za
Technical inquiry: https://alfa-pro.co.za/contact.html

This document is for preliminary research. Verify specifications against current standards, product documentation and project requirements.

© 2026 ALFA PRO COMMUNICATION SYSTEMS (Pty) Ltd - All rights reserved