How to wire the electrical distribution box for track rails

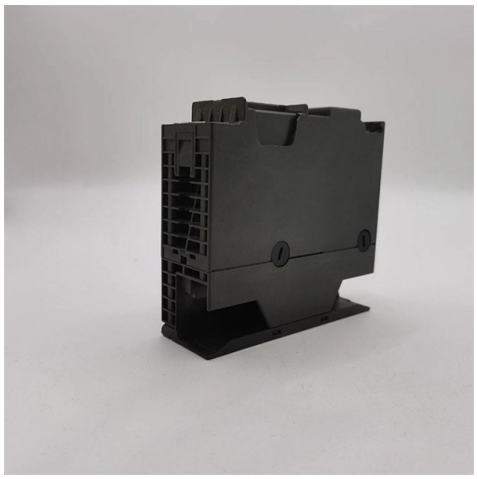

Overview

Track Wiring Basics for Model RailroadsIt discusses types of wiring, connections, and considerations for simple and complex wiring situations. It also expl.

Key Takeaways

To wire a distribution box for track rails, connect your power supply to terminal strips or a distribution panel, then run feeder wires to the track at regular intervals, ensuring proper polarity, circuit protection, and organized wiring.Choosing and Preparing the Distribution Box

Select a distribution box suitable for your environment and load. For indoor model railway setups, a plastic or steel box with DIN rails and cable entry points is ideal. Ensure the box has enough space for future expansion and includes protection devices like fuses or breakers for each circuit . Place the box in a dry, accessible location with good ventilation .

Power Supply Connection

Start by connecting your transformer or power pack to the distribution box. For DC systems, the positive (red) and negative (black) leads from the transformer should connect to the main terminals on the box . For DCC systems, connect the booster output to the distribution terminals according to the manufacturer's instructions .

Wiring the Track Rails

© 2026 ALFA PRO COMMUNICATION SYSTEMS (Pty) Ltd - All rights reserved

Use feeder wires to connect the distribution box to the track. Feeders should be soldered to the rails every 3–6 feet to maintain consistent voltage and prevent drops . Ensure correct polarity: one rail connects to the positive terminal, the other to the negative. Use color-coded wires to simplify troubleshooting . Metal rail joiners help maintain electrical continuity between track sections .

Circuit Segmentation and Accessories

Divide your layout into separate circuits for different track sections, points, and accessories. Each circuit should have its own breaker or fuse to isolate faults and simplify troubleshooting . Connect electrically operated switches, signals, and lights back to the distribution box using appropriately rated wires. For point motors, consider using a Capacitor Discharge Unit (CDU) to ensure reliable operation .

Wire Management and Safety

Keep wiring neat and organized using cable ties, terminal strips, or DIN rails. Insulate exposed connections with heat shrink tubing or electrical tape to prevent shorts . Use the correct wire gauge (typically 18–20 AWG for most model layouts) to handle the current drawn by locomotives and accessories . Label all wires and circuits for easier maintenance and future upgrades .

Testing and Maintenance

Before powering on, visually inspect all connections and test continuity with a multimeter . Run a locomotive over each section to ensure smooth operation and check for voltage drops. Schedule periodic inspections to maintain reliability and prevent issues caused by loose connections or corrosion . By following these steps, your distribution box will safely and efficiently supply power to your track rails, ensuring smooth operation and easy troubleshooting.

Article Content

Track Wiring Basics for Model Railroads

It discusses types of wiring, connections, and considerations for simple and complex wiring situations. It also explains basics of DCC

How do I wire up my first model railway layout?

To distribute power, you''ll need terminal strips or track distribution panels. These have multiple terminals to connect and splice wires

How to Wire a Model Train Layout: A Guide for Novices

Dividing your layout into blocks or sections can help manage power distribution and control.

© 2026 ALFA PRO COMMUNICATION SYSTEMS (Pty) Ltd - All rights reserved

Track wiring for beginners

In order to help those looking to start, here''s a review of the bare-bones basics of wiring your layout that will help you

Principles of Reliable Wiring for Model Train Layouts

You may, for instance, run a long 12-gauge bus wire under a mainline track, and periodically drop off power on 18-gauge wire that is

Model Train Electrical Connections: Essential and Effortless Guide

Understanding model train electrical connections can transform your hobby, ensuring your layout runs smoothly and

Clear and concise DCC track wiring diagrams

Related Video Reference

This video was associated with the source search result. Verify technical details against current product documentation and project requirements.

Contact Us

Continue your research online:

Website: https://alfa-pro.co.za
Technical inquiry: https://alfa-pro.co.za/contact.html

This document is for preliminary research. Verify specifications against current standards, product documentation and project requirements.

© 2026 ALFA PRO COMMUNICATION SYSTEMS (Pty) Ltd - All rights reserved