How to choose a brand of fiber optic panels

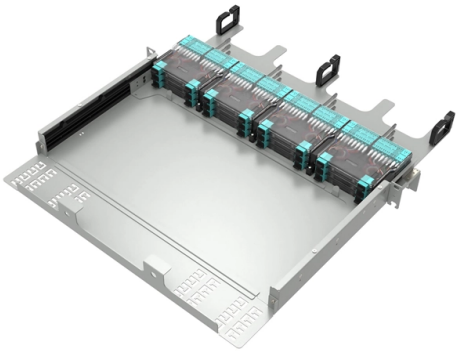

Overview

How to Choose Fiber Optic Patch Panels?

Learn how to choose the right fiber optic patch panel for your network. Compare features, connector types, and Fibe.

Key Takeaways

Selecting the right fiber optic panel brand requires evaluating technical specifications, build quality, compatibility, and scalability to ensure long-term network performance.Key Factors to Consider

© 2026 ALFA PRO COMMUNICATION SYSTEMS (Pty) Ltd - All rights reserved

1. Standards Compliance Ensure the panel adheres to industry standards such as TIA-568.3-E and ISO/IEC 11801. Compliance guarantees interoperability with connectors and maintains acceptable insertion loss, which is critical for high-speed networks like 400G or 800G . 2. Port Density and Connector Types Choose a panel that matches your network's current and future port requirements. High-density panels save rack space but may complicate maintenance. Consider whether the panel supports LC, SC, or MTP® connectors and whether it accommodates Base-8 or Base-16 configurations . 3. Panel Structure and Mounting Panels come in wall-mounted, cabinet-mounted, or rack-mounted designs. Rack-mounted panels are modular and scalable, while wall-mounted units suit smaller installations. Slide-out trays or fixed trays affect technician workflow during troubleshooting . 4. Cable Management and Bend Radius Protection Look for integrated strain relief, waterfall routing guides, and bend radius protection to prevent micro-bending losses. Proper cable management ensures signal integrity and simplifies maintenance . 5. Material and Thermal Stability Panels should be made from durable materials like cold-rolled steel or high-impact polycarbonate to resist warping under high rack temperatures. Longevity of 10–15 years is typical for quality panels . 6. Cassette Compatibility and Insertion Loss If using cassette-based panels, check the insertion loss of the cassettes. Ultra-low loss cassettes (≤0.35 dB) are essential for maintaining tight optical link budgets in high-speed networks . 7. Indoor vs. Outdoor Use For outdoor installations, panels must be weather-resistant, protecting against rain, dust, and temperature fluctuations. Indoor panels focus more on density, accessibility, and airflow . 8. Brand Reputation and Support Choose brands with proven reliability, good customer support, and a track record in similar network environments. Reviews and hands-on testing can reveal real-world performance differences .

Practical Tips

• Plan for future growth: Select panels that allow easy migration from 10G to 400G/800G without replacing the entire housing.

• Evaluate operational workflow: Consider whether technicians will benefit from slide-out trays or fixed trays for easier maintenance.

• Check modularity: Modular panels allow adding or removing cassettes and adapters as network needs change.

• Test before large deployment: If possible, trial a panel in a small section to verify build quality, connector fit, and cable management . By carefully considering these factors, you can select a fiber optic panel brand that balances performance, scalability, and ease of maintenance, ensuring your network remains reliable and adaptable for years to come.

© 2026 ALFA PRO COMMUNICATION SYSTEMS (Pty) Ltd - All rights reserved

Article Content

How to Choose Fiber Optic Patch Panels?

Learn how to choose the right fiber optic patch panel for your network. Compare features, connector types, and

Fiber Optic Patch Panel Guide

Navigate 2026 network architectures with our definitive guide on selecting a fiber optic patch panel. Evaluate trade

Top 15 Fiber Optic Manufacturers (2026 Global Ranking)

An authoritative 2026 guide to the top 15 fiber optic manufacturers — from Corning and Prysmian to

Best Fiber Internet Providers for 2026

With rock-solid reliability and fast, symmetrical speeds, fiber internet is the gold standard of broadband. Here are

How to Choose the Right Fiber Patch Panel for Your Network

Learn how to choose the right fiber patch panel for your network. Compare LC vs SC, single mode vs multimode, rack sizes, and

10 Best Fiber Patch Panels (August 2026)

Choosing the best fiber patch panels for your network comes down to matching the panel specifications to your

10 Best Fiber Optic Manufacturers for 2026

Discover the best fiber optic manufacturers globally, offering cutting-edge multimode and single mode fiber solutions.

Fiber Optic Patch Panel: 10 Best Options for 2025 Success

Discover the best fiber optic patch panel options for 2024. Learn how to choose, install, and

Fiber Optic Cable Buying Guide

Understand how to choose fiber optic cable by comparing single-mode vs. multimode, network speed and

How to Choose the Right Fiber Optic Patch Panel

© 2026 ALFA PRO COMMUNICATION SYSTEMS (Pty) Ltd - All rights reserved

This guide walks you through the key factors to consider when selecting a fiber optic patch panel, helping

Fiber Optic Cable Buying Guide

Fiber Optic Cable Buying Guide Understand how to choose fiber optic cable by comparing single-mode vs.

How to Choose a Fiber-Optic Enclosure

Do you know how to choose a fiber-optic enclosure that effectively boosts network

Fiber Optic Patch Panels | Leviton Network Solutions

These high-density fiber patch panels allow a mix-and-match of e2XHD fiber and copper snap-in cassettes - up to 96 LC fibers or 48

The Best Fiber Internet Providers for 2026

With multi-gigabit speeds and symmetrical bandwidth for both downloads and uploads, a fiber internet plan is the ideal

Fiber Optic Patch Panels | Fibertronics, Inc.

Fibertronics, Inc. presents a comprehensive selection of fiber optic patch panels and termination kits, catering to various needs.

Fiber Distribution Panels | Amphenol Network Solutions

Explore solutions in Fiber Distributions from Amphenol Network Solutions. Our product portfolio includes

Fiber Optic Panel Selection Guide: 7 Key Factors Users Must Consider

A fiber optic panel plays a vital role in maintaining reliable, high-speed network performance. Whether you''re building a

Types of Fiber Optic Terminal Boxes: How to Choose the Right

The cost of fiber optic terminal boxes can vary widely, influenced by various factors such as material, design

How to choose fiber optic patch panels?

The Benefits of Using a Fiber Patch Panel All changes are made at one place Patch

How to Choose the Best Fiber Optic Patch Panel Expert Guide

Learn how to select the ideal fiber patch panel for your network. Compare types, capacity, and features to ensure

© 2026 ALFA PRO COMMUNICATION SYSTEMS (Pty) Ltd - All rights reserved

Fiber Optic Panel Selection Guide: 7 Key Factors Users Must Consider

A fiber optic panel plays a vital role in maintaining reliable, high-speed network performance. Whether you''re building a data center,

How to Choose Fiber Optic Cables?

How to Choose Fiber Optic Cables? Among all fiber optic devices, fiber optic cable forms the core of a

How to choose the right fiber optic cable type

Fiber optic "cable" refers to the complete assembly of fibers, strength members and jacket. Fiber optic cables come in lots of different

Fiber Optic Patch Panel: A Comprehensive Overview for Beginners

As is known to all, cable management is essential in cable deployment for the best network performance. Fiber patch

How to Choose Your Fiber Optic Cable?

How to Choose Your Fiber Optic Cable? How to choose fiber optic cable? Engineers and

Fiber Optic Patch Panel Guide

A fiber optic patch panel serves as a centralized, passive hardware enclosure that organizes, terminates, and

Fiber Optic Hardware | Fiber Panels, Housings, Racks, and ...

Fiber Optic Hardware Corning has a wide variety of hardware solutions to choose from to fit your cabling needs. Choose from racks,

Fiber Patch Panels Guide

4. Splicing Trays A fiber optic splice tray provides a place to shield and protect the fiber cables and the splices. This allows a safe

Top 15 Fiber Optic Manufacturers (2026 Global Ranking)

In 2026, the global fiber optics market is projected to surpass $89 billion, driven by the relentless demand for AI clusters, 5G

Selecting the Right Fiber Optic Patch Panel for Scalable Networks

Selecting the Right Fiber Optic Patch Panel for Scalable Networks In any high-performance fiber optic network, from sprawling data

Fiber Optic Cable Buying Guide

© 2026 ALFA PRO COMMUNICATION SYSTEMS (Pty) Ltd - All rights reserved

Fiber Optic Cable Buying Guide Understand how to choose fiber optic cable by comparing single-mode vs.

How to Choose a Fiber-Optic Enclosure

Do you know how to choose a fiber-optic enclosure that effectively boosts network

Fiber Optic Patch Panels | Leviton Network Solutions

These high-density fiber patch panels allow a mix-and-match of e2XHD fiber and copper snap-in cassettes - up to 96 LC fibers or 48

The Best Fiber Internet Providers for 2026

With multi-gigabit speeds and symmetrical bandwidth for both downloads and uploads, a fiber internet plan is the ideal

Fiber Optic Patch Panels | Fibertronics, Inc.

Fibertronics, Inc. presents a comprehensive selection of fiber optic patch panels and termination kits, catering to various needs.

Fiber Distribution Panels | Amphenol Network Solutions

Explore solutions in Fiber Distributions from Amphenol Network Solutions. Our product portfolio includes

How To Choose The Best Fibre Optic Patch Panels?

It is important to know which fibre optic patch panel to select prior to installation. Here is a detailed guide to help you in choosing the

10 Best Fiber Optic Manufacturers & Suppliers for 2026

The top 10 suppliers and manufacturers of optical cables in 2026. offering high-speed connectivity, durable builds, and

How to Choose the Right Fiber Optic Cable: A Comprehensive Guide

Choosing the right fiber optic cable can be daunting. This guide walks you through the key factors to consider,

When to Choose Fiber Optic Cables: Scenarios & Selection Guide

Fiber optic cabling has become the backbone of modern networks, offering high bandwidth, low latency, and long

Fiber Optic Panel Selection Guide: 7 Key Factors Users Must Consider

A fiber optic panel plays a vital role in maintaining reliable, high-speed network performance. Whether you''re building a

© 2026 ALFA PRO COMMUNICATION SYSTEMS (Pty) Ltd - All rights reserved

Types of Fiber Optic Terminal Boxes: How to Choose the Right

The cost of fiber optic terminal boxes can vary widely, influenced by various factors such as material, design

How to choose fiber optic patch panels?

The Benefits of Using a Fiber Patch Panel All changes are made at one place Patch panels make it easier to connect different

How to Choose the Best Fiber Optic Patch Panel Expert Guide

Learn how to select the ideal fiber patch panel for your network. Compare types, capacity, and features to ensure

How to Choose Fiber Optic Patch Panels?

Learn how to choose the right fiber optic patch panel for your network. Compare features,

Fiber Optic Patch Panel Guide

Navigate 2026 network architectures with our definitive guide on selecting a fiber optic patch panel. Evaluate trade

Top 15 Fiber Optic Manufacturers (2026 Global Ranking)

An authoritative 2026 guide to the top 15 fiber optic manufacturers — from Corning and Prysmian to

Best Fiber Internet Providers for 2026

With rock-solid reliability and fast, symmetrical speeds, fiber internet is the gold standard of broadband. Here are

How to Choose the Right Fiber Patch Panel for Your Network

Learn how to choose the right fiber patch panel for your network. Compare LC vs SC, single mode vs multimode, rack sizes, and

10 Best Fiber Patch Panels (August 2026)

Choosing the best fiber patch panels for your network comes down to matching the panel specifications to your

10 Best Fiber Optic Manufacturers for 2026

Discover the best fiber optic manufacturers globally, offering cutting-edge multimode and single mode fiber solutions.

Fiber Optic Patch Panel: 10 Best Options for 2025 Success

© 2026 ALFA PRO COMMUNICATION SYSTEMS (Pty) Ltd - All rights reserved

Discover the best fiber optic patch panel options for 2024. Learn how to choose, install, and

Fiber Optic Cable Buying Guide

Understand how to choose fiber optic cable by comparing single-mode vs. multimode, network speed and distance needs, cable

How to Choose the Right Fiber Optic Patch Panel

This guide walks you through the key factors to consider when selecting a fiber optic patch panel, helping network planners,

How to Choose Fiber Optic Patch Panels?

Learn how to choose the right fiber optic patch panel for your network. Compare features,

Fiber Optic Patch Panel Guide

Navigate 2026 network architectures with our definitive guide on selecting a fiber optic patch panel. Evaluate trade

Top 15 Fiber Optic Manufacturers (2026 Global Ranking)

An authoritative 2026 guide to the top 15 fiber optic manufacturers — from Corning and Prysmian to

Best Fiber Internet Providers for 2026

With rock-solid reliability and fast, symmetrical speeds, fiber internet is the gold standard of broadband. Here are

How to Choose the Right Fiber Patch Panel for Your Network

Learn how to choose the right fiber patch panel for your network. Compare LC vs SC, single mode vs multimode, rack sizes, and

10 Best Fiber Patch Panels (August 2026)

Choosing the best fiber patch panels for your network comes down to matching the panel specifications to your

10 Best Fiber Optic Manufacturers for 2026

Discover the best fiber optic manufacturers globally, offering cutting-edge multimode and single mode fiber solutions.

Fiber Optic Patch Panel: 10 Best Options for 2025 Success

© 2026 ALFA PRO COMMUNICATION SYSTEMS (Pty) Ltd - All rights reserved

Discover the best fiber optic patch panel options for 2024. Learn how to choose, install, and

Fiber Optic Cable Buying Guide

Understand how to choose fiber optic cable by comparing single-mode vs. multimode, network speed and distance needs, cable

How to Choose the Right Fiber Optic Patch Panel

This guide walks you through the key factors to consider when selecting a fiber optic patch panel, helping network planners,

Related Video Reference

This video was associated with the source search result. Verify technical details against current product documentation and project requirements.

Contact Us

Continue your research online:

Website: https://alfa-pro.co.za
Technical inquiry: https://alfa-pro.co.za/contact.html

This document is for preliminary research. Verify specifications against current standards, product documentation and project requirements.

© 2026 ALFA PRO COMMUNICATION SYSTEMS (Pty) Ltd - All rights reserved