How much demand is there for optical modules now

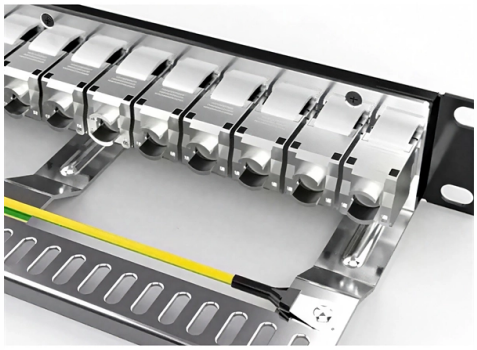

Overview

Optical Module Chip Market 2025 The deployment of 5G networks worldwide is creating substantial demand for optical module chips, particularly for fronthaul.

Key Takeaways

Optical module demand is strong and growing, driven primarily by data centers, AI/ML workloads, 5G infrastructure, and high-speed networking, with the global market projected to reach $35. 8 billion by 2030.

Market Overview

The global optical module market was valued at $13. 2 billion in 2022 and is projected to grow at a CAGR of 11. 6%, reaching $35.

8 billion by 2030. Active optical modules alone are expected to grow from $5. 9 billion in 2024 to $15.

1 billion by 2032, at a CAGR of 14. 7%. This growth is fueled by the increasing need for high-speed, low-latency data transmission across hyperscale data centers, 5G networks, and AI/ML clusters.

Key Drivers of Demand

© 2026 ALFA PRO COMMUNICATION SYSTEMS (Pty) Ltd - All rights reserved

Data Centers: Accounted for 45–72% of optical module demand in recent years, driven by cloud computing, AI workloads, and hyperscale deployments. Cloud providers like AWS deployed 500,000 400G ports in 2023. Telecommunications: Wireless and wired networks contributed 28% of market revenue, with 5G fronthaul and backhaul optics reaching $1.

1 billion in 2023.

High-

Speed Modules: 400G, 800G, and 1. 6T modules are emerging as core growth engines, particularly for AI data centers and 5G rollouts. Enterprise & Edge Computing: Enterprise campus networks and edge data centers are increasingly adopting optical modules, with 35% growth in edge computing optics demand.

Specialized Applications: Automotive LiDAR, submarine cables, HPC interconnects, and secure government networks are contributing to niche demand, with automotive LiDAR optics reaching $45 million in 2023.

Supply and Regional Dynamics

China dominates manufacturing, producing over 70% of global optical modules, with Shenzhen and Suzhou as major hubs. North America holds 36% market share, particularly for 800G/1. 6T modules, while Asia-Pacific is the fastest-growing region at 18% CAGR, focusing on 400G modules.

Supply constraints exist due to EML chip shortages, semiconductor bottlenecks, and lead times exceeding 12 weeks for 35% of manufacturers.

Technological Trends

Silicon Photonics: Captures 35–70% of high-speed module production, enabling higher integration, lower power consumption, and reduced footprint. Co-packaged Optics (CPO) vs Near-packaged Optics (NPO): CPO faces commercial hurdles, making NPO a more viable solution for high-density deployments. Sustainability: 40% of manufacturers target net-zero emissions by 2030, reflecting growing environmental considerations.

Summary

Overall, demand for optical modules is robust and accelerating, particularly in data centers, AI/ML clusters, 5G networks, and high-speed enterprise applications. Supply constraints and technological innovation are shaping the market, with 400G and 800G modules leading growth. The market is both volume- and value-driven, with high-performance modules commanding premium pricing and specialized applications expanding the total addressable market.

© 2026 ALFA PRO COMMUNICATION SYSTEMS (Pty) Ltd - All rights reserved

Article Content

Optical Module Chip Market 2025

The deployment of 5G networks worldwide is creating substantial demand for optical module chips, particularly for fronthaul and midhaul applications. Countries like China and the U.S. are investing

Optical Modules

Our research indicates that demand for 400G/800G and even 1.6T optical modules for cloud data centers and AI training clusters has been accelerating over the past two years, with the

Optical Modules Market Size, Trends & Forecast 2025-2035 | Core

As organizations seek to optimize their optical communication systems and address specific operational requirements, the demand for these specialized optical modules is poised to rise.

2025 Optical Module Market Share and Demand Report

The 2025 optical communication industry is driven by AI data centers (AIDCs) and 5G rollouts, with high-speed optical modules (400G/800G/1.6T) emerging as core growth engines.

Optical Modules Market Size, Growth Trends & Forecast

The global rollout of 5G networks has created an unprecedented demand for high-speed, low-latency optical links. 5G infrastructure relies heavily on dense fiber deployments and high

Optical Module Industry Statistics 2026

Data centers will keep dominating optical module demand as AI and cloud drive revenue growth through 2030. Optical module demand is being pulled in two directions at once, faster

Optical Module Market Size & Share 2026-2032

BRICS economies represent diverse optical module opportunities, combining large-scale telecom modernization, cloud infrastructure expansion, domestic technology policy, and growing demand for

Optical Module & DCI Market: 16.4% CAGR to $14.7 Billion

The Optical Module and DCI Market is poised for substantial expansion, projected to grow from an estimated $14.7 billion in 2025 to approximately $56.9 billion by 2034, exhibiting a

© 2026 ALFA PRO COMMUNICATION SYSTEMS (Pty) Ltd - All rights reserved

Optical Module Industry Statistics (2026): Expert Analysis

Optical module demand is reshaping faster than most forecasts, with 2026 growth pointing to a clear change in where capacity is being built and what customers are prioritizing. See

Optical Modules Market Analysis 2026

Essential for telecommunications, facts centers, and cloud offerings, those modules convert electrical alerts into optical signals for efficient communique. With the growing demand for bandwidth and

Optics Transceiver Module Market 2025

Which key companies operate in Global Optics Transceiver Module Market? -> Key players include TDK, Hamamatsu Photonics, Cisco, HP, Juniper, Huawei,

Optical Module Chip Market 2025

Exploding Demand for High-Speed Data Transmission Fuels Optical Module Chip Adoption The insatiable global appetite for faster data speeds is propelling the optical module chip market forward.

Optical Modules Future-Proof Strategies: Market Trends 2026-2034

The optical modules market is booming, projected to reach $27.4 billion by 2033 with an 8% CAGR. This comprehensive analysis explores market size, drivers, trends, restraints, and key

Data Center Optical Module Charting Growth Trajectories 2026-2034 ...

The booming Data Center Optical Module market is projected to reach $15 billion in 2025, growing at a 15% CAGR through 2033. Explore market drivers, trends, restraints, and key players

LightCounting :: Component shortages limit growth in transceiver sales

LightCounting releases a research note on the early financial results for Q4 2024 Demand for optical connectivity remains strong, but component shortages hobbled growth in sales of optical transceivers

Data Center Optical Module Market Research Report 2034

The Data Center Optical Module market was valued at $16.9 billion in 2025 and is projected to reach $77.6 billion by 2034, growing at 18.5% CAGR.

Optical Modules Market Size, Future Growth and Forecast 2033

© 2026 ALFA PRO COMMUNICATION SYSTEMS (Pty) Ltd - All rights reserved

The global optical modules market is projected to reach a valuation of USD 15.8 billion by 2033, growing at a compound annual growth rate (CAGR) of 7.5% from 2025 to 2033.

Powering the Next Data Race: How 800G & 1.6T Optical Modules Are ...

In summary, the surging demand for 800G and 1.6T optical modules—driven by AI computing clusters, hyperscale data centers, and next-generation cloud architectures—has

Contact Us

Continue your research online:

Website: https://alfa-pro.co.za
Technical inquiry: https://alfa-pro.co.za/contact.html

This document is for preliminary research. Verify specifications against current standards, product documentation and project requirements.

© 2026 ALFA PRO COMMUNICATION SYSTEMS (Pty) Ltd - All rights reserved