How much attenuation does a 1 2 beam splitter experience

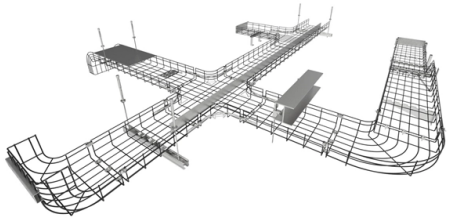

Overview

How beam splitters affect signal attenuation and polarizationSignal attenuation refers to the reduction in the intensity of a light beam as it passes throu.

Key Takeaways

A 1: 2 beam splitter typically experiences an attenuation of approximately 3 dB for the transmitted beam and 6 dB for the reflected beam, depending on design and losses.

Understanding Attenuation in Beam Splitters

Attenuation refers to the reduction in light intensity as it passes through a beam splitter due to reflection, transmission, absorption, and scattering within the device. For a 1: 2 splitting ratio, the incident light is divided such that one output receives twice the power of the other. In terms of optical power: If the total input power is Pin, the stronger output receives 23Pin and the weaker output receives 13Pin.

Converting to decibels (dB), the attenuation for each output is calculated as Attenuation (dB)=10log10PinPout. For a 1: 2 splitter: Stronger output (2/3 of input): 10log1012/3≈1. 76dB Weaker output (1/3 of input): 10log1011/3≈4.

77dB These values represent the ideal splitting attenuation. In practice, additional losses from absorption, imperfect coatings, and scattering increase the total attenuation slightly.

© 2026 ALFA PRO COMMUNICATION SYSTEMS (Pty) Ltd - All rights reserved

Factors Affecting Attenuation

Beam Splitter Type: Cube, plate, or pellicle splitters have different intrinsic losses. Cube splitters generally have lower insertion loss than plate splitters. Coating Quality: Dielectric coatings minimize reflection losses and improve transmission efficiency, while metallic coatings may introduce higher absorption.

Polarization Effects: Non-polarizing splitters maintain polarization, but polarizing splitters may introduce additional losses depending on the input polarization state. Wavelength Dependence: Dichroic or broadband splitters may have varying attenuation across different wavelengths.

Practical Considerations

When designing optical systems, it is important to account for both the splitting ratio and additional insertion losses. For example, in fiber optic networks, a 1: 2 splitter may have a typical insertion loss of 3–5 dB for the stronger port and 5–7 dB for the weaker port, including practical manufacturing tolerances. In summary, a 1: 2 beam splitter divides light unevenly, with the weaker output experiencing roughly 4.

8 dB attenuation and the stronger output around 1. 8 dB, plus any additional losses from the splitter's material and coatings.

Article Content

How beam splitters affect signal attenuation and polarization

Signal attenuation refers to the reduction in the intensity of a light beam as it passes through a medium or a device. In the context of beam splitters, attenuation can occur due to several

What are Beamsplitters?

Beamsplitters are optical components used to split incident light at a designated ratio into two separate beams. Additionally, beamsplitters can be used in reverse to combine two different beams into a

PON crib: splitters, ratios, gains, losses

A very frequent question is how the splitter ratio in an optical splitter relates to the actual signal gain. In other words, how much attenuation a splitter contributes to each output. Here''s a table

Beam splitter

To reduce loss of light due to absorption by the reflective coating, so-called "Swiss-cheese" beam-splitter mirrors have been used. Originally, these were sheets of

© 2026 ALFA PRO COMMUNICATION SYSTEMS (Pty) Ltd - All rights reserved

Beam Splitters – optical power splitter, beamsplitter, thin-film ...

A beam splitter as shown in Figure 1 will always lead to a transverse offset of the transmitted beam, which is proportional to the thickness of the substrate. There are so-called pellicle beam splitters with

How much optical attenuation does a 1 2 beam splitter experience ...

For each 1:2 split, there is approximately 3 dB of attenuation. When designing a Passive Optical Network, it is essential to determine the appropriate split ratio for current and future scalability.

Beam Splitter Input-Output Relations

The elements of the beam splitter transformation matrix B are determined using the assumption that the beamsplitter is lossless. While a beamsplitter is never lossless, it is a good approximation for most

Optical Splitters: Split Ratios, Splitting Architectures & PON Network ...

Choosing the right split ratio depends on three interrelated factors: distance, bandwidth demand, and cost. Optical signals lose power (attenuation) as they travel through fiber—typically

Beamsplitter Guide

They are usually placed in a beam path at a 45° angle of incidence (AOI). The plates are coated with a thin film that reflects a portion of the beam while the rest is transmitted. The transmitted beam is

Fiber-optic splitter

The FBT splitter offers low cost, common materials (quartz substrate, stainless steel, fiber, hot dorm, GEL), and an adjustable splitting ratio. However, its losses are wavelength-dependent and it offers

Beam Splitter Input-Output Relations

Beam Splitter Input-Output Relations The beam splitter has played numerous roles in many aspects of optics. For example, in quantum information the beam splitter plays essential roles in teleportation,

Nitwit – Minecraft Wiki

A nitwit is a villager that does not trade. Unlike regular unemployed villagers, nitwits do not seek employment, spending most of their time walking

Understanding Optical Splitter Loss

© 2026 ALFA PRO COMMUNICATION SYSTEMS (Pty) Ltd - All rights reserved

Understanding splitter ratios and insertion loss is fundamental to building a reliable fibre optic network. The key takeaway is that every split reduces optical power, and this loss must be

Basic Knowledge about Split Ratio and Insertion Loss of Optical Splitter

Optical splitters are vital in FTTH PON systems, distributing a single signal efficiently. Key parameters, Split Ratio and Insertion Loss, define their performance. A fundamental understanding of

Signal Attenuation Calculator – Compute dB Loss in Cables, Fiber

Signal Attenuation Calculator Compute total signal attenuation (dB) for free space path loss or transmission lines (coaxial, twisted pair). Visualize attenuation vs. distance with real-time graphing.

Lecture9: Thelosslessbeamsplitter Lec

Input-output relations: So far, we have characterized important classes of quantum states in terms of their eigenvalues and eigenvectors, as well as in terms of their photon statistics. In the following

-Teleweaver in China

Optical splitters, including FBT (Fused Biconical Taper) couplers and PLC (Planar Lightwave Circuit) splitters, are common passive optical devices that split the fiber optic light into several parts by a

How to Select a Beamsplitter

Power separating beamsplitters are used to split beams into two orthogonal paths, and can also combine portions of two different beams into one path to create a single, mixed beam. When a

© 2026 ALFA PRO COMMUNICATION SYSTEMS (Pty) Ltd - All rights reserved

Contact Us

Continue your research online:

Website: https://alfa-pro.co.za
Technical inquiry: https://alfa-pro.co.za/contact.html

This document is for preliminary research. Verify specifications against current standards, product documentation and project requirements.

© 2026 ALFA PRO COMMUNICATION SYSTEMS (Pty) Ltd - All rights reserved