How many cores are needed for fiber optic communication

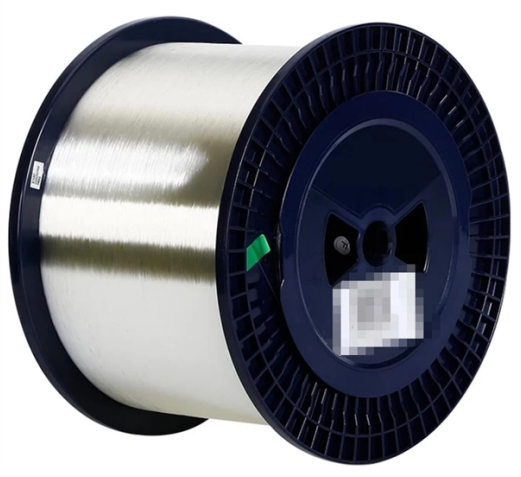

Overview

How to Choose the Suitable Number of Fiber Cores for Your NetworkWhen planning your fiber optic network, various factors must be evaluated to ensure optima.

Key Takeaways

The number of fiber cores should be based on the number of devices, redundancy needs, future scalability, and industry standards, with common choices being 12, 24, or 48 cores. Key Considerations1. Number of Devices: Each device typically requires two cores—one for sending and one for receiving data.

For example, connecting 10 devices would generally require at least 20 cores. If your equipment supports serial communication or multiplexing, fewer cores may suffice. 2.

Redundancy and Spare Cores: It is recommended to include 10–20% extra cores for redundancy and future expansion. This ensures network reliability and allows for maintenance or unexpected growth without replacing cables. 3.

Future Scalability: Anticipate network growth. Choosing a slightly higher core count now can prevent costly upgrades later. Multi-core fibers allow multiple data streams simultaneously, increasing bandwidth and reducing the need for additional cables.

4. Industry Standards: Common core counts include 12, 24, and 48 cores.

© 2026 ALFA PRO COMMUNICATION SYSTEMS (Pty) Ltd - All rights reserved

According to IBD

N standards, 12-core cables are suitable for communication rooms within buildings, while 24-core cables are recommended for main distribution rooms. High-density environments like data centers may require 48-core or higher cables. 5.

Network Architecture: Consider whether switches are stacked or require hot standby redundancy. For dual-system hot backup, 6 cores may suffice (2 cores per switch plus 2 for redundancy). For non-stacked switches, calculate 4 cores per switch plus additional cores for redundancy.

6. Distance and Signal Loss: For longer runs, multi-core fibers can help distribute data and reduce attenuation. Single-core fibers may be sufficient for short distances, but multi-core options improve reliability over extended distances.

Practical Recommendations

Small LA

N or simple connections: 2–6 cores may be sufficient. Medium enterprise networks: 12–24 cores provide flexibility and future-proofing. Data centers or high-capacity networks: 24–48 cores or more, depending on expected growth and redundancy requirements.

By evaluating device count, redundancy, future expansion, and network architecture, you can select a fiber optic cable with the appropriate number of cores to ensure efficient, scalable, and reliable communication.

Article Content

How to Choose the Suitable Number of Fiber Cores for Your Network

When planning your fiber optic network, various factors must be evaluated to ensure optimal performance and scalability. The following sections will delve into how to select the suitable

How to Choose the Suitable Number of Fiber Cores for Your Network:

The more cores a fiber optic cable has, the higher the total data bandwidth it can provide. For a simple internet connection or small local area network (LAN), a single-core or low-core-count

How Many Cores Do You Need in Your Fiber Optic Cable?

Number of devices: Each device connecting to the cable typically needs two cores (one for sending and receiving data). Future-proofing: Consider potential future growth in connected devices.

© 2026 ALFA PRO COMMUNICATION SYSTEMS (Pty) Ltd - All rights reserved

How to choose the number of fiber cores?

Common fiber cores include 1 core, 2 cores, 6 cores, 8 cores, etc., and there are many types. This article will focus on the number of fiber cores,

How to Choose the Right Number of Fiber Cores for Your Network

Fiber optic cables are a cornerstone of modern networking, delivering high-speed and reliable data transmission. Among their key attributes, the number of fiber cores plays a vital role in determining

Selection of Fiber Type and Number of Cores

Experience: In the wiring room (horizontal wiring cabinet) of each floor, there is one optical fiber, generally six cores: two cores are used, two cores are reserved, and two cores are

How to determine the number of cores required when using fiber optic?

Generally speaking, the number of optical cores in an optical fiber is the total number of device interfaces multiplied by 2, plus 10% to 20% of the spare number.

How Many Fibers Do You Need? Guide to Choosing Fiber Count

Learn how to choose the right fiber count for data centers, campuses, FTTH and backbone projects. Practical rules, sizing tips, and future-proof planning.

How to choose the right fiber cores

Each network device typically requires at least two fiber cores: one for transmitting data and one for receiving data. Therefore, the number of fiber cores should be calculated based on the number of

PDF document

PDF document PDF document Read this PDF document online, download the original file, and browse related details on device.report. Additional coding instructions can be found in the Article File chapter

Latest Technology Stock Investing Analysis | Seeking Alpha

Seeking Alpha''s latest contributor opinion and analysis of the technology sector. Click to discover technology stock ideas, strategies, and analysis.

Inspection and Cleaning Procedures for Fiber-Optic

Introduction This document describes inspection and cleaning processes for fiber optic connections. It is important that every fiber connector be

Top 7 Fiber Optic Companies: Market Share & Analyst

© 2026 ALFA PRO COMMUNICATION SYSTEMS (Pty) Ltd - All rights reserved

VMR Industry Intelligence: A evaluation of the top 7 fiber optic vendors. Featuring market share data, Proprietary Intelligence Scores (PIS), and

How to choose the right fiber cores

How to Choose the Right Number of Fiber Cores for Your Network In modern communication networks, fiber-optic cables are a key component for achieving high-speed and reliable data transmission. The

How to Choose the Suitable Number of Fiber Cores for

When designing or upgrading your network infrastructure, one of the most important decisions you''ll face is choosing the appropriate number of fiber

How to Choose the Right Number of Fiber Cores for

Selecting the Right Number of Fiber Cores When planning your fiber optic network, several factors should be considered to ensure optimal performance and future

How to Choose the Suitable Number of Fiber Cores for Your Network

Fiber optic cables are essential to modern networks, enabling high-speed and reliable data transmission. Among their many features, the number of fiber cores directly affects data

Selection of the Number of Cores of Optical Fiber Cables and Network ...

In conclusion, the selection of the number of cores for optical fiber cables plays a critical role in the performance and scalability of your network infrastructure. By carefully considering your

Contact Us

Continue your research online:

Website: https://alfa-pro.co.za
Technical inquiry: https://alfa-pro.co.za/contact.html

This document is for preliminary research. Verify specifications against current standards, product documentation and project requirements.

© 2026 ALFA PRO COMMUNICATION SYSTEMS (Pty) Ltd - All rights reserved