Fiber Optic Coding

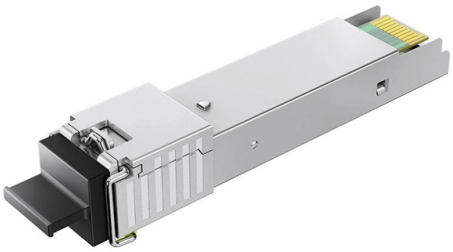

Overview

Fiber Optic Color Code: The Ultimate TIA-598-C Guide Master the TIA-598-C fiber optic color code standard. Read our complete guide and use our free interac.

Key Takeaways

Fiber optic coding primarily refers to the TIA-598 standard, which provides a color-coding system for identifying fibers within optical cables, enhancing installation and maintenance efficiency. What is Fiber Optic Coding? Fiber optic coding involves the use of standardized color codes to identify individual fibers within fiber optic cables.

This system is crucial for technicians working with fiber networks, as it helps prevent errors during installation, maintenance, and troubleshooting. The Telecommunications Industry Association (TIA) established the TIA-598 standard, which outlines the color coding for optical fiber cables.

Importance of Fiber Optic Color Coding

Error Reduction: By using a standardized color palette, technicians can quickly identify fibers, reducing the risk of miswiring and costly mistakes during installation and maintenance. Operational Safety: Clear visual cues from color coding help technicians distinguish between different fibers and components, minimizing the chances of errors that could lead to network failures. Global Consistency: The TIA-598 standard is recognized internationally, ensuring that technicians across different regions can interpret fiber color codes correctly, regardless of where the cables are manufactured.

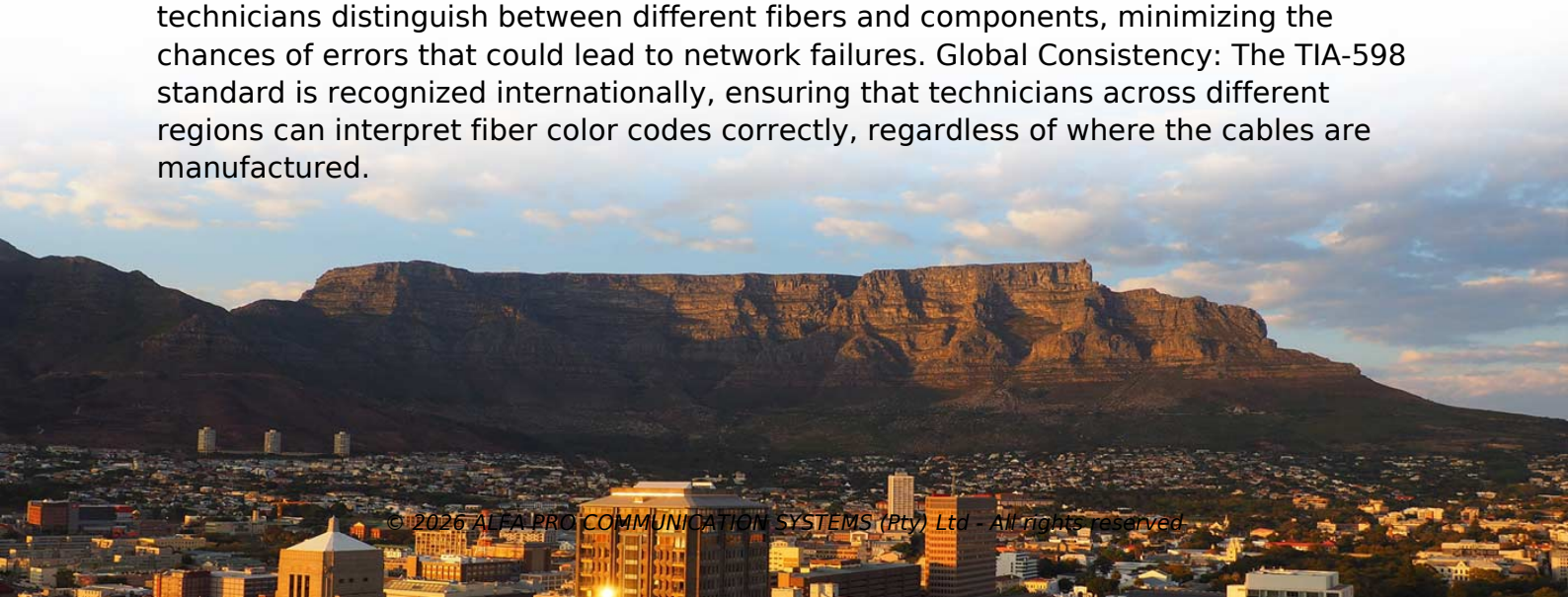

© 2026 ALFA PRO COMMUNICATION SYSTEMS (Pty) Ltd - All rights reserved

TIA-598 Color Coding SystemThe TIA-598 standard specifies a sequence of 12 colors used to identify fibers within a cable. The colors are as follows: 1st Fiber: Blue2nd Fiber: Orange3rd Fiber: Green4th Fiber: Brown5th Fiber: Slate6th Fiber: White7th Fiber: Red8th Fiber: Black9th Fiber: Yellow10th Fiber: Violet11th Fiber: Rose12th Fiber: AquaFor cables containing more than 12 fibers, the color sequence repeats, with additional stripes or markers to maintain unique identification.

Applications of Fiber Optic Coding

Installation: During the installation of fiber optic networks, color coding simplifies the process of identifying which fiber connects to which component, saving time and reducing errors. Maintenance: When troubleshooting or repairing fiber optic systems, technicians can quickly locate and identify the fibers that need attention, making the process more efficient. In summary, fiber optic coding is an essential aspect of managing fiber optic networks, ensuring that technicians can work efficiently and accurately with the cables and components involved.

Understanding the TIA-598 standard and its color coding system is crucial for anyone involved in the installation or maintenance of fiber optic systems.

Article Content

Fiber Optic Color Code: The Ultimate TIA-598-C Guide

Master the TIA-598-C fiber optic color code standard. Read our complete guide and use our free interactive calculator to easily identify 1-144 core cables.

Fiber Color Code Guide: TIA-598 Standard Explained

The Fiber Color Code, defined by the TIA-598 standard, establishes a universal system to identify fibers, connectors, and cables across global networks. This

Fiber Color Code: A Simple Guide for Beginners (2024)

What Is Fiber Color Code?Cable Jacket Color CodeInner Fiber Color CodeConnector Color CodeThe Importance of Fiber Optic Color CodesFinal ThoughtsFiber color code is a standard for quickly identifying fibers, cables, and connectors. The Telecommunications Industry Association (TIA) especially launched the TIA-598 standard. This standard addresses the manufacturer''s fiber color codes to follow and reference. We can divide the color code into three categories for the different segmentsSee more on optcore Wikipedia

TIA-598-C - Wikipedia

The Telecommunications Industry Association ''s TIA-598-C Optical Fiber Cable Color Coding is an American National Standard that provides all necessary information for color-coding optical fiber

© 2026 ALFA PRO COMMUNICATION SYSTEMS (Pty) Ltd - All rights reserved

Fiber Color Code Guide: Latest EIA/TIA-598 Standard

This guide explains the latest EIA/TIA-598-D fiber color-coding standard used to identify fiber types, inner fiber sequences, and connector polish styles. With clear tables and updated details,

What Do All The Colors Mean? Fiber Optic Color Code

Fiber optic color coding is an essential part of managing and working with fiber optic cables and components. The TIA-598-D standard defines a

Fiber Optic Cable Color Code: Complete Installation

This comprehensive guide covers the complete TIA-598-C color coding standards, including fiber optic cable jackets identification, connector

Fiber Color Code Guide | TIA-598 Standard for Fiber Optic ...

Learn everything about the Fiber Color Code based on the TIA-598 standard. Understand outer jacket colors, inner fiber and tube color coding, and connector color identification to ensure fast,

Fiber Optic Cable Color Code: A Comprehensive Guide

The fiber optic cable color code system, a standardized method for labeling cables, fibers, and connectors, ensures quick recognition, reduces

Fiber Optic Color Code Explained | Complete TIA/EIA

Learn the full fiber optic color code system with TIA/EIA-598-C charts. Includes 12-fiber colors, 24/48/72-fiber sequences, jacket colors, connector

Online Bulk Cable Company | CableWholesale

As a premier online bulk cable company, CableWholesale carries a large inventory of computer cables, USB, HDMI, fiber optic, VGA cables, and more. Shop now!

Fiber Optics and Types

Fiber optic cables are used for long-distance and high-performance data networking. They are capable of transmitting data over longer distances and at higher bandwidths (data rates) than

The Fiber Optic Association

Other groups may have fiber optic standards also: ANSI is the governing bodies for standards in the US, NIST provides primary standards, IEEE has standards for networks like Ethernet, IWCS has

Fiber Optic Cable Types: A Complete Guide

© 2026 ALFA PRO COMMUNICATION SYSTEMS (Pty) Ltd - All rights reserved

The plethora of fiber optic cable types can seem overwhelming, but choosing the right cable for the job is important. Read on to learn what fiber optic cables are and which cables you need.

Advantages and Disadvantages of Fibre Optic Cable

Fiber optic cables allow much more cable than copper twisted pair cables. Fiber optic cables have how more bandwidth than copper twisted pair cables. Disadvantages of Fiber Optic

Outdoor Waterproof FTTH 12 Core ODP Fiber Optic Termination Box

Order your 12 Core IP65 Fiber Optic Termination Box today from OpticBuilds and keep your fiber projects moving forward. Bulk pricing available — contact us for contractor/wholesale rates.

Single-Mode Optical Fiber

It can transmit higher bandwidth than multimode fiber but requires a light source with a limited spectral range. The terms single-mode optical fiber, single-mode fiber, and mono-mode fiber

SMF-28 Ultra Optical Fibers | SMF-28 Ultra 200 and

SMF-28 Ultra single-mode optical fibers combine industry-leading attenuation, macrobend performance exceeding ITU-T G657.A1, and 9.2 µm mode field

What is Fiber Optic Cable Splicing?

Fiber Optic Cable is a form of modern network cable that has a far greater capacity than electrical communication connections. optical fibers are made comprised of exceedingly tiny strands

Related Video Reference

This video was associated with the source search result. Verify technical details against current product documentation and project requirements.

© 2026 ALFA PRO COMMUNICATION SYSTEMS (Pty) Ltd - All rights reserved

Contact Us

Continue your research online:

Website: https://alfa-pro.co.za
Technical inquiry: https://alfa-pro.co.za/contact.html

This document is for preliminary research. Verify specifications against current standards, product documentation and project requirements.

© 2026 ALFA PRO COMMUNICATION SYSTEMS (Pty) Ltd - All rights reserved