Fiber Optic Cable Installation and Maintenance

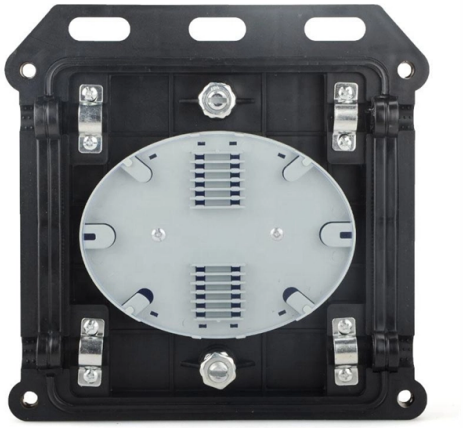

Overview

Learn the different fiber optic cable installation requirements with our expert guide to ensure optimal performance and durability in your network.

Key Takeaways

Successful fiber optic installation and maintenance rely on meticulous planning, careful handling, proper equipment, and regular inspections to ensure optimal performance and longevity.

Planning and Preparation

Effective fiber optic installation begins with thorough planning and site assessment. Conduct a comprehensive site survey to determine the optimal cable route, considering distance, obstacles, and existing infrastructure. Select the appropriate cable type—single-mode for long distances or multimode for short-range applications.

Minimize splices to reduce signal loss and plan for future scalability by anticipating network growth. Obtain necessary permits and ensure compliance with safety regulations and local electrical codes.

Equipment and Materials

Gathering the right tools and materials is essential. This includes fiber optic cables, connectors, splicing tools, cable pulling or blowing equipment, and safety gear such as gloves and protective eyewear. Using high-quality components from reputable manufacturers ensures stable performance, reduces signal loss, and enhances network reliability.

© 2026 ALFA PRO COMMUNICATION SYSTEMS (Pty) Ltd - All rights reserved

Cable Path Preparation

Prepare the cable path by clearing the preferred route, which may involve trenching for underground installation or aerial construction. Ensure the path is free of sharp bends or obstacles that could damage the cable. Maintain the minimum bend radius to prevent microbends or macrobends, which can degrade signal quality.

Installation Techniques

During installation, handle cables carefully to avoid excessive tension or twisting. Strip the outer jacket cautiously and use proper splicing techniques to align fibers accurately. Employ cable management systems, including color-coded labeling and cable ties, to organize and support the network.

Clean all connectors and endpoints before installation to ensure optimal light transmission.

Testing and Verification

After installation, perform fiber optic testing using tools like an optical time-domain reflectometer (OTDR) to verify signal integrity and detect potential faults. Test all connections and network equipment to confirm proper operation and minimal signal loss.

Maintenance and Inspections

Regular maintenance is critical for network longevity. Conduct routine inspections, clean connectors, test signal strength, and verify device functionality. Proactively address potential issues to prevent costly downtime.

Maintain proper documentation of cable routes, splices, and network changes to facilitate troubleshooting and future upgrades.

Safety and Standards

Follow industry standards and manufacturer guidelines throughout installation and maintenance. Adhere to occupational safety regulations and ensure personnel are trained in fiber optic handling to prevent injuries and equipment damage.

Key Takeaways

Plan thoroughly and select the right cable type for your application. Handle cables carefully, maintaining minimum bend radius and avoiding excessive tension. Use high-quality components and proper splicing techniques.

Test and verify network performance after installation. Conduct regular maintenance and inspections to ensure long-term reliability. By following these best practices, organizations can achieve high-performance, reliable, and scalable fiber optic networks while minimizing signal loss, downtime, and repair costs.

© 2026 ALFA PRO COMMUNICATION SYSTEMS (Pty) Ltd - All rights reserved

Article Content

Fiber Optic Cable Lifecycle Guide: Selection, Maintenance

This article will explore the three core stages: fiber optic cable selection and installation, usage and maintenance, and aging assessment and replacement, offering practical strategies for

Fiber Optic Cable Installation Guide & Best Practices

This guide provides a practical, step-by-step approach to fiber optic cable installation, covering planning, cable selection, installation techniques, outdoor deployment methods, and testing

A Step-by-Step Guide to Fiber Optic Cable Installation

This beginner-friendly guide will walk you through the step-by-step process of fiber optic cable installation for each method, highlighting best

Master Your Fibre Optic Installation: Step-by-Step Best Practices

This comprehensive guide delves into the intricacies of fiber optic installation, exploring topics ranging from cable types and pre-installation considerations to execution, safety protocols,

Fiber Optic Installation Process: Complete Guide (2025)

Learn about the fiber optic installation process with our detailed guide. Understand each step to ensure a smooth and efficient setup for high-speed

How Can You Successfully Install and... | AIMIFIBER

To successfully install and maintain a fiber optic cable system, follow a structured approach involving thorough planning, precise installation with minimal signal loss, regular testing,

Fiber Optic Installation Requirements: Complete Guide

Learn the different fiber optic cable installation requirements with our expert guide to ensure optimal performance and durability in your network.

How to Install Fiber Optic Cables: A Step-by-Step Guide

Explore the world of fiber optic cable installation with our comprehensive guide. Learn the crucial steps, safety measures, and applications to ensure high-speed, reliable connectivity.

Optical Fiber Cable Optical Fiber Cable In

© 2026 ALFA PRO COMMUNICATION SYSTEMS (Pty) Ltd - All rights reserved

ents are described. In general, optical fibre cables can be installed using many of the same techniques as for convent onal copper cables. Basic guidelines regarding min. bend radius and max. pulling

How to Install Outdoor Fiber Optic Cable: Tips and Best

This article details outdoor fiber optic cable types, selection criteria, and professional installation guidelines. It focuses on how to choose durable cables for different

All You Need To Know About Fiber Termination Boxes:

Source In this blog, we will discuss the two types of fiber optic cables and the role of a simple yet essential piece of equipment in the fiber laying

Fiberhome outdoor single-mode optical cable gyta: outdoor armored fiber ...

For installation and maintenance, the fiberhome outdoor single-mode optical cable gyta also performs well adopts a modular design concept, making the installation process simpler and

Optical Hybrid Cables: A Comprehensive Guide

This guide provides an in-depth exploration of optical hybrid cables, detailing their construction, technical standards, and the myriad advantages they offer. Whether deployed in urban

FTTX Fiber Optic Termination Toolkit for Installation & Maintenance

Professional FTTX fiber optic toolkit with visual fault locator, strippers & precision tools. Ideal for network setup, maintenance & troubleshooting.

Fibre Optic Supplies, Installation and Maintenance Tenders

Fibre Optic Supplies, Installation and Maintenance Tenders See below for a list of Fibre Optic Supplies, Installation and Maintenance Tenders. These tenders can consist of Request for Information (RFI),

Fiber Optics Bids, RFPs & Government Contracts | Find RFP

Find RFP searches and finds fiber optics bids, contracts, and request for proposals. Below is a sample search result showing the newly published government contracts and bids in fiber

Will Cold Weather Affect Fiber Optic Cables?

Cold weather can affect fiber optic cables, but they are generally more resilient to temperature extremes compared to other types of cables, such as copper. However, certain factors

What Is Aerial Fiber Optic Cable? Types, Features & Applications

© 2026 ALFA PRO COMMUNICATION SYSTEMS (Pty) Ltd - All rights reserved

Learn what aerial fiber optic cable is, its main types including ADSS, Figure 8 and OPGW, core features, installation benefits and practical applications. Weunion provides high-quality aerial

Related Video Reference

This video was associated with the source search result. Verify technical details against current product documentation and project requirements.

Contact Us

Continue your research online:

Website: https://alfa-pro.co.za
Technical inquiry: https://alfa-pro.co.za/contact.html

This document is for preliminary research. Verify specifications against current standards, product documentation and project requirements.

© 2026 ALFA PRO COMMUNICATION SYSTEMS (Pty) Ltd - All rights reserved