Explosion-proof and flame-retardant fiber optic pigtails for smart buildings

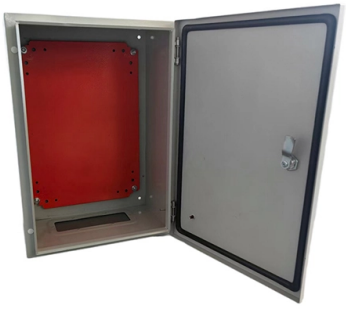

Overview

Significant attention is given to the development of flame-retardant (FR) fiber composites due to their considerable role in enhancing fire and explosion safety.

Key Takeaways

Fire-resistant and flame-retardant fiber optic pigtails ensure uninterrupted data transmission in smart buildings while meeting strict safety standards like CPR B2ca and IEC 60331.

Key Features

Fire and Flame Resistance: These fiber optic pigtails are designed to maintain optical signal integrity under extreme heat and flame exposure, ensuring continuous communication during emergencies. They comply with standards such as CPR B2ca, EN 50575, and IEC 60331, which guarantee circuit integrity and minimal fire propagation. Low Smoke and Zero Halogen (LSZH): Many cables feature LSZH sheaths that reduce toxic smoke and halogen emissions, protecting building occupants and sensitive electronic equipment during a fire.

Mechanical Durability: Reinforced designs, including FRP central strength members and optional armoring, provide resistance to bending, impact, and environmental stress, making them suitable for vertical shafts, tight bends, and high-traffic areas.

© 2026 ALFA PRO COMMUNICATION SYSTEMS (Pty) Ltd - All rights reserved

Bend-

Insensitive Technology: Advanced fibers, such as MaxCap BendBright™, allow microbending without signal loss, which is critical for installations in smart buildings with complex routing. Water and Chemical Resistance: Some fire-resistant pigtails are also waterproof and resistant to oils and chemicals, ensuring long-term reliability in industrial or high-moisture environments.

Applications in Smart Buildings

Critical Communication Systems: Fire alarm, voice evacuation, and emergency communication networks.

Data Centers and I

T Infrastructure: Ensures uninterrupted high-speed data transmission during fire events. Public and Commercial Buildings: Tunnels, hospitals, airports, and metro lines where safety and continuous operation are essential. Standards and CertificationsCPR B2ca / EN 50575: European fire safety classification for construction products.

IE

C 60331-25: Fire-resistance testing for optical fiber cables.

IE

C 60332-2-3-24C: Flame retardant standards for cable sheaths.

LSZ

H Compliance: Reduces smoke and toxic emissions during fire.

Conclusion

For smart building deployments, explosion-proof and flame-retardant fiber optic pigtails combine fire resistance, mechanical durability, and low smoke emissions to ensure safety and uninterrupted data transmission. Selecting cables with CPR B2ca or IEC 60331 certification and LSZH sheaths is essential for compliance with modern building codes and for protecting both occupants and critical infrastructure.

© 2026 ALFA PRO COMMUNICATION SYSTEMS (Pty) Ltd - All rights reserved

Article Content

Flame-retardant fiber composites: synergistic effects of additives on ...

Significant attention is given to the development of flame-retardant (FR) fiber composites due to their considerable role in enhancing fire and explosion safety.

Unitube Fire-Survival Cables

Suitable for areas where critical data transmission must continue when the building or structure in which it is installed is on fire. Ideal for large public buildings such as data centers, airports, railway stations,

Finished flame-retardant fiber optic pigtails for smart buildings ...

Certified to B2ca CPR and FE180 fire-resistance standards, these cables maintain optical integrity under extreme heat and flame exposure—ideal for tunnels, hospitals, airports, industrial plants, data

Pigtails Singlemode | Melbye

Pigtails Singlemode Fibreoptic pigtail, singlemode G652D and G657A1 with one pre-terminated connector. To be spliced towards a fibreoptic cable. All products are of the highest quality with full

AEN071 rev 4 9-28-23 PDF_

Corning Optical Communications manufactures quality flame retardant optical fiber cables for indoor applications, which comply with the requirements of the National Electric Code® (NEC® 2023)

Pigtails Multimode | Melbye

Pigtails Multimode Fibreoptic pigtail, multimode OM1, OM2, OM3 and OM4 with one pre-terminated connector. To be spliced towards a fibreoptic cable. All products are of the highest quality with full

Choosing Fiber Cable Protection to Meet Fire Regulations

Fire regulations for fiber cable protection vary across the world, meaning that a cable suitable for use indoors in one country may very well not be allowed in the

Investigation of combustion, smoke, and toxicity characteristics of ...

The combustion, smoke emission, and toxic gas emission characteristics of four types of flame-retardant cables and two types of fiber-optic cables were investigated. The thickness, flame

12 Strand Multi-Mode FC OM1 Fiber Optic Pigtails for Fusion

© 2026 ALFA PRO COMMUNICATION SYSTEMS (Pty) Ltd - All rights reserved

12 Strand Our fiber optic pigtails are made of high-quality Single-mode, OS2, 9/125, Multi-mode 62.5/125 and 50/125 fiber optic cable with LC/UPC, LC/APC, SC/UPC, SC/APC, ST/UPC connectors. Ideal for

Pigtails

Pigtails Sumitomo Electric Lightwave''s (SEL) Pigtails are critical components in fiber termination, providing a convenient and reliable way to connect fiber optic cables to wall-mounted or rack

DataGuard® MLT Armoured Fire Resistant Fibre Optic Cable

A fire-resistant fibre optic cable meeting IEC60331-25 & EN50200 PH120 with a Steel Wire Armour protective layer, giving excellent mechanical & rodent protection between two Low Smoke Zero

Fiber Pigtails: The Critical Link in High-Performance Optical Networks

Introduction In the intricate web of modern optical systems, fiber pigtails serve as the unsung heroes bridging complex networks with surgical precision. These pre-terminated fiber ends,

What Is A Fiber Optic Pigtail

In the precision-driven world of fiber optic networking, where every decibel of loss and every reflection matters, the fiber optic pigtail stands as one

Singlemode Simplex Pigtails

Get the performance and reliability you need with our Singlemode Simplex Pigtails. Featuring OS2 singlemode fiber and a variety of connector options, our pigtails

What is a Fiber Optic Pigtail, and What Is It Used For?

Discover the essentials of fiber optic pigtails, including types, uses, and installation procedures to ensure smooth network operations in data and

What is a Fiber Optic Pigtail? | Types, Uses & Advantages

Learn what a fiber optic pigtail is, how it differs from patch cords, and why it''s essential for efficient fiber termination in telecom and FTTH systems.

Fiber Optic Cable: Jacket & Fire Rating

This article examines fiber optic cable jackets, materials like LSZH, and fire ratings such as plenum and riser. It defines what comprises a cable and

Fiber Optics: Cable Jacket & Fire Rating

© 2026 ALFA PRO COMMUNICATION SYSTEMS (Pty) Ltd - All rights reserved

Fiber Optic Cables are incredible data transfer mediums with a very fragile core. The fiber cables are built inside out, with everything based around protecting and enhancing the core. The

Contact Us

Continue your research online:

Website: https://alfa-pro.co.za
Technical inquiry: https://alfa-pro.co.za/contact.html

This document is for preliminary research. Verify specifications against current standards, product documentation and project requirements.

© 2026 ALFA PRO COMMUNICATION SYSTEMS (Pty) Ltd - All rights reserved