Each building has an electrical distribution box

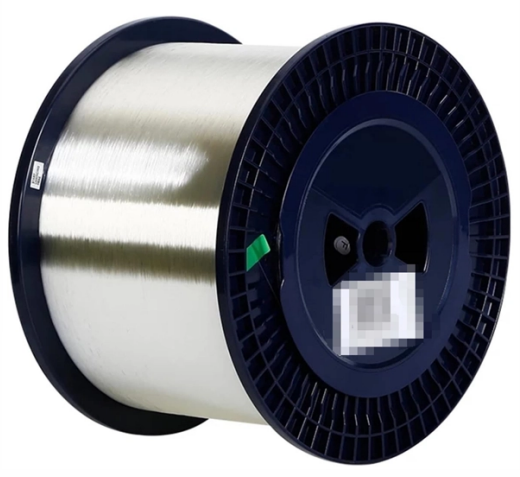

Overview

What is a Distribution Box? A distribution box, or DB box, is a circuit breaker enclosure. It is a vital part and central hub of any electrical system.

Key Takeaways

Electrical distribution boxes are central hubs that safely distribute power from the main supply to multiple circuits within a building while protecting against overloads and short circuits.

Function and Purpose

An electrical distribution box, also called a distribution board or panel, receives electricity from the main supply and channels it to various circuits that power lights, outlets, appliances, and equipment throughout a building. It acts as a safety mechanism: if a circuit experiences an overload or short circuit, the box's circuit breakers or fuses trip, preventing damage to devices and reducing fire risk. Distribution boxes also help organize electrical connections, making maintenance and troubleshooting more efficient.

Components

Typical distribution boxes include: Enclosure: A protective shell made of metal or plastic that shields internal components and ensures user safety. Busbars: Conductive bars (usually copper or aluminum) that distribute current from the main supply to individual circuits. Circuit breakers or fuses: Devices that interrupt power during faults or overloads to protect wiring and connected equipment.

© 2026 ALFA PRO COMMUNICATION SYSTEMS (Pty) Ltd - All rights reserved

Switches and relays: In some boxes, especially in industrial or control applications, these components manage power flow and automation.

Types and Applications

Distribution boxes vary based on installation environment, power capacity, and building type: Residential: Smaller boxes for standard lighting, outlets, and appliances; often flush-mounted for aesthetics. Commercial: Larger panels handling multiple circuits for offices, lighting, HVAC, and equipment; may include sub-panels for better distribution. Industrial: High-capacity three-phase boxes for machinery and heavy loads; may include control components like relays and timers.

Outdoor or pole-mounted: Designed for exposure to weather, dust, and sunlight, often with higher IP protection ratings.

Installation and Safety Considerations

Distribution boxes can be surface-mounted, flush-mounted, or pole-mounted depending on the building layout and aesthetic requirements. Proper selection of box type, size, and protective devices is critical to ensure safe, reliable, and efficient power distribution. Regular inspection and maintenance are essential to prevent electrical hazards and ensure compliance with safety standards.

In summary, electrical distribution boxes are essential for managing and protecting a building's electrical system, providing organized, safe, and efficient power distribution across all circuits.

Article Content

Understanding Distribution Boxes:A Comprehensive Guide

Understanding its significance, this article covers what a distribution box is, how it functions, its structure, the various types available, and how it

Distribution Box Guide: Types, Components & Solutions

What is a Distribution Box? A distribution box, or DB box, is a circuit breaker enclosure. It is a vital part and central hub of any electrical system. The hub distributes electrical power from a

Electrical System in Buildings

Small commercial or residential buildings have a very simple power distribution system. The utility will own the transformer, which will sit on a pad outside the building or will be attached to a

Distribution Box and Selection Guide: Internal Structure, Components ...

© 2026 ALFA PRO COMMUNICATION SYSTEMS (Pty) Ltd - All rights reserved

Learn how to choose a distribution box and understand its internal structure, including MCBs, busbars, neutral bars, earth bars, RCDs, RCBOs, SPDs, enclosure ratings, and wiring layout.

The Complete Guide to Distribution Box: Installation, Types & More

What''s the difference between a distribution box and a sub-panel? A distribution box typically refers to the main electrical panel that receives power from the utility service. A sub-panel is

Distribution board

Distribution boards may be designated for three phase or single phase and normal power or emergency power, or designated by use such as distribution panels for supplying other panels, lighting panels for

Distribution Boards

Distribution boards, often referred to as electrical panels or breaker boxes, serve as the nerve center of any electrical system. Here we explore the crucial parts of a distribution board and gain insights into

Panelboards and Distribution Panels: What They Are and How They

Every modern building—from a small office to a large industrial plant—depends on a well-organized and safe power distribution network. At the heart of this network are panelboards and

Distribution of Electricity in Multi-Storey Building

This single-phase supply has been divided into two circuits (i.e., light circuit and power circuit), and separate meters, as well as the main switches, have been installed within each flat of a

Understanding Distribution Boxes: A Comprehensive

A distribution box, also known as a power distribution box or electrical distribution box, is used to distribute electrical power safely to multiple

Understanding Distribution Boxes:A Comprehensive Guide

A distribution boxes is an essential device that manages the safe and efficient flow of electrical power throughout different areas of a building or

Distribution boards components

Distribution boards (generally only one in residential premises) usually include the meter (s) and in some cases (notably where the supply utilities impose a TT earthing system and/or tariff

© 2026 ALFA PRO COMMUNICATION SYSTEMS (Pty) Ltd - All rights reserved

Electrical Distribution Boxes -ZHENGKAI

A distribution boxes acts as the load center and main distributor of electrical power within a building. Also called a distribution board, panel board,

Complete Guide For Distribution Boxes Types

Distribution boxes, also known as electrical distribution boards or panels, are pivotal components in electrical systems, ensuring the safe and organized distribution of electrical power throughout

Distribution Box: Types and Functions | Axis-Electricals

A distribution box ensures that electrical supply is distributed in the building, also known as a distribution board, panel board, breaker panel, or electric panel.

A Complete Guide to Distribution Boards

However, not all distribution boards are necessarily enclosed; some are only semi-enclosed, while others are kept open. Most workplaces rely on an

Types of Electrical Distribution Boards Explained

Distribution boards are an essential part of any electrical installation as they act as a central point for the distribution of electrical power. They come in

Electrical Enclosure vs Distribution box vs Distribution board

Explore the differences among electrical enclosures, distribution boxes, and distribution boards. Understand their distinct features, applications, and suitable usage in electrical systems.

Contact Us

Continue your research online:

Website: https://alfa-pro.co.za
Technical inquiry: https://alfa-pro.co.za/contact.html

This document is for preliminary research. Verify specifications against current standards, product documentation and project requirements.

© 2026 ALFA PRO COMMUNICATION SYSTEMS (Pty) Ltd - All rights reserved