Does optical fiber cable contain aluminum wire

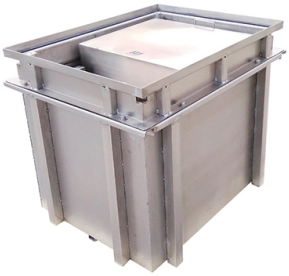

Overview

An optical ground wire (also known as an OPGW or, in the IEEE standard, an optical fiber composite overhead ground wire) is a type of cable that is used in overhead power lines. Such cable combines the functions of grounding and telecommunications. An OPGW cable contains a tubular structure with one or more optical fibers in it, surrounded by layers of steel and aluminum wire. The OPGW cable is run between the tops of high-voltage electricity pylons.

Key Takeaways

No, optical fiber cables are not made of aluminum wire; they are primarily made of glass or plastic fibers that transmit light.Core and Cladding Materials

The central part of an optical fiber cable, called the core, is made from ultra-pure silica glass or sometimes plastic, which carries light signals over long distances with minimal loss. Surrounding the core is the cladding, also made of glass or plastic, with a slightly lower refractive index to ensure total internal reflection, keeping the light confined within the core .

Protective Layers

Around the core and cladding, fiber optic cables have buffer coatings and jackets made from plastics such as acrylate or polyimide. These layers protect the fiber from mechanical damage, moisture, and environmental hazards . Some cables include strength members like aramid yarn or steel rods to provide tensile strength, but these are not part of the light-carrying medium .

© 2026 ALFA PRO COMMUNICATION SYSTEMS (Pty) Ltd - All rights reserved

Metallic Components

While most fiber optic cables are all-dielectric (containing no metal), certain specialized cables may include metallic elements for grounding, power, or chemical protection. These metallic parts are optional and do not replace the core fiber; they are not made of aluminum by default and are used only for structural or functional purposes .

Summary

Optical fiber cables do not use aluminum wire as the medium for data transmission. The light-carrying fibers are made of glass or plastic, and any metallic components present are for support or protection, not for conducting signals . This design allows fiber optic cables to transmit data at high speeds, over long distances, and without electromagnetic interference.

Article Content

Optical ground wire

OverviewHistoryConstructionComparison with other methodsApplicationInstallationExternal links

An optical ground wire (also known as an OPGW or, in the IEEE standard, an optical fiber composite overhead ground wire) is a type of cable that is used in overhead power lines. Such cable combines the functions of grounding and telecommunications. An OPGW cable contains a tubular structure with one or more optical fibers in it, surrounded by layers of steel and aluminum wire. The OPGW cable is run between the tops of high-voltage electricity pylons. The conductive part of the cable serves to bond adjacent tow

Related Video Reference

This video was associated with the source search result. Verify technical details against current product documentation and project requirements.

© 2026 ALFA PRO COMMUNICATION SYSTEMS (Pty) Ltd - All rights reserved

Contact Us

Continue your research online:

Website: https://alfa-pro.co.za
Technical inquiry: https://alfa-pro.co.za/contact.html

This document is for preliminary research. Verify specifications against current standards, product documentation and project requirements.

© 2026 ALFA PRO COMMUNICATION SYSTEMS (Pty) Ltd - All rights reserved