Do beam splitters have a specific order Why

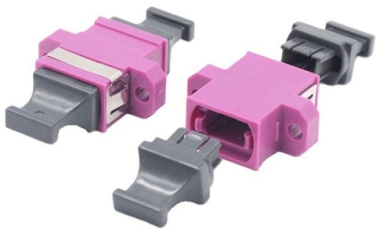

Overview

The precision of a beam splitter not only depends on its material and design but also on the accuracy of the angle at which the light beam is split.

Key Takeaways

The order and orientation of beam splitters in an optical system depend on their type, function, and the desired light path, with careful attention to polarization, reflection/transmission ratio, and optical path length.

Key Considerations for Beam Splitter Arrangement

Type and Function: Beam splitters can be cube, plate, pellicle, or polka-dot types, and they may be polarizing or non-polarizing. Cube splitters are often preferred for interferometry because they provide equal optical path lengths for both output beams, while plate splitters may require compensation plates to match path lengths in different arms of a system. Orientation: For cube beam splitters, light should generally enter the coated prism side to avoid damaging the adhesive and to ensure correct splitting ratios.

Plate beam splitters are typically used at a 45° angle of incidence, with anti-reflection coatings on the non-incident side to minimize ghost reflections.

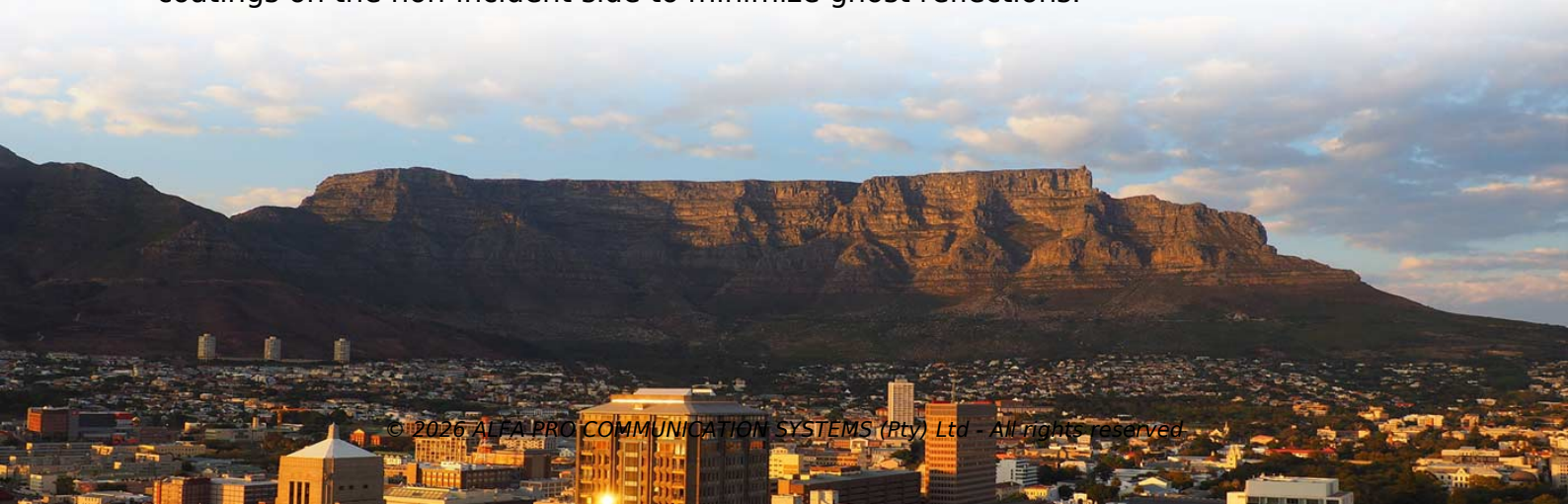

© 2026 ALFA PRO COMMUNICATION SYSTEMS (Pty) Ltd - All rights reserved

Order in Multi-

Splitter Systems: When multiple beam splitters are used, the selection and sequence should follow a logical order: Splitting function – determine which beams need to be split or combined. Wavelength – choose splitters optimized for the operating wavelength.

Reflection/

Transmission ratio – select splitters with the desired R/T ratio. Polarization requirements – decide if polarizing or non-polarizing splitters are needed. Power handling – ensure splitters can handle the optical power without damage.

Form factor and mounting – consider cube vs. plate for alignment and space constraints. Polarization Effects: Polarizing beam splitters separate S- and P-polarized light, so their placement affects the polarization state of subsequent beams. Non-polarizing splitters are used when polarization should remain unchanged.

Practical Tip: In high-precision setups, such as interferometers, the first splitter often defines the main reference and measurement paths, while subsequent splitters are arranged to maintain path length equality and minimize phase errors.

Summary

There is no universal “fixed” order for all systems, but beam splitters should be arranged according to their type, optical function, polarization handling, and path length requirements. Proper orientation and sequence ensure accurate splitting, minimal reflection artifacts, and optimal system performance.

Article Content

Beam Splitter | Precision, Applications & Design Principles

The precision of a beam splitter not only depends on its material and design but also on the accuracy of the angle at which the light beam is split. This

Beam Splitters – optical power splitter, beamsplitter, thin-film ...

Beam splitters are devices for splitting a laser beam into two or more beams. There are different types, including polarizing and non-polarizing versions.

What are Beamsplitters?

Beamsplitters are optical components used to split incident light at a designated ratio into two separate beams. Additionally, beamsplitters can be used in reverse to combine two different beams into a

How Beamsplitters Work: Principles and Applications

© 2026 ALFA PRO COMMUNICATION SYSTEMS (Pty) Ltd - All rights reserved

Beamsplitters are fundamental components in optical engineering, serving to precisely divide a single input beam of light into two distinct output beams. This division allows for the

Beam Splitters — Abridged Guide

When comparing beam splitters, always check whether the specified R/T ratio is for unpolarized light or for a specific polarization. The numbers can differ significantly.

How Beamsplitters Work: Types, Mechanisms, and Applications

This article explains the working principles of beamsplitters, detailing how they divide a beam of light into two separate paths, the different types of beamsplitters available, and their...

Beam Splitter and Nonclassical Light

A beam splitter is an optical component which is partially transparent. An incident beam on a beam splitter is partially reflected and partially transmitted, and thus split into two beams.

A Comprehensive Guide to Beamsplitter Matrix

After passing through a beamsplitter matrix, the output beams are called split orders or diffraction orders. Interestingly various parameters of the output beams remain the same as that of

Beam Splitter Input-Output Relations

The elements of the beam splitter transformation matrix B are determined using the assumption that the beamsplitter is lossless. While a beamsplitter is never lossless, it is a good approximation for most

How do beam splitters work?

My main three questions are: 1.) What is the physical phenomenon that occurs in the interaction between a beam of light and a beam splitter that results in two beams of specific

Beam Splitter

6.4.3 Beam splitters and mirrors The beam splitter is a device for dividing an incident beam into two beams in two different directions. In an achromatic beam splitter, both beams have identical SPD. In

How does a beam splitter work? Common types and use cases

Understanding Beam Splitters Beam splitters are essential optical components used to divide a beam of light into two or more separate beams. They play a crucial role in various scientific,

© 2026 ALFA PRO COMMUNICATION SYSTEMS (Pty) Ltd - All rights reserved

Beam Splitters in Quantum Optics

Beam splitters have a wide range of applications in quantum optics, including quantum computing, quantum cryptography, and quantum entanglement measurements. How do beam

How Do Optical Beam Splitters Work & Applications

How does polarization affect a beam splitter? A polarizing beam splitter uses polarized light to determine its transmission and reflection outcomes. PBS devices are essential optical

Beamsplitters Selection Guide

Beamsplitters Selection Guide: Types, Applications, and Key Criteria Beamsplitters are vital optical components in countless systems—from high-end scientific instruments to everyday imaging

How Beam Splitters Work

A beam splitter is capable of introducing phase shifts and quantum superpositions, making them a core component of Quantum Key Distribution (QKD).

Covering the Basics of Beamsplitters — Firebird Optics

Beam splitters are integral to most optical systems and are also used in interferometers, fiber optics and imaging systems. There are several different

Introduction to Prisms and Beamsplitters

Prisms and beamsplitters are essential components that bend, split, reflect, and fold light through the pathways of both simple and sophisticated optical systems. Cut and ground to specific tolerances

Related Video Reference

This video was associated with the source search result. Verify technical details against current product documentation and project requirements.

© 2026 ALFA PRO COMMUNICATION SYSTEMS (Pty) Ltd - All rights reserved

Contact Us

Continue your research online:

Website: https://alfa-pro.co.za
Technical inquiry: https://alfa-pro.co.za/contact.html

This document is for preliminary research. Verify specifications against current standards, product documentation and project requirements.

© 2026 ALFA PRO COMMUNICATION SYSTEMS (Pty) Ltd - All rights reserved