Canadian AI Server 800G

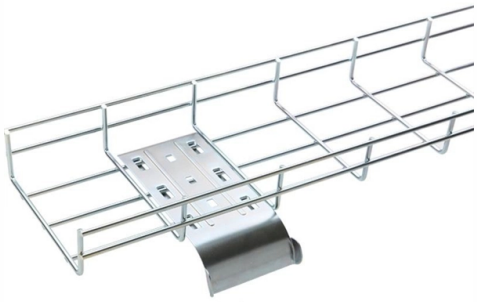

Overview

Explore GIGABYTE AI servers for AI training and inference, supporting NVIDIA HGX, OAM, and PCIe GPU platforms. Compare models to find the right configuration.

Key Takeaways

High-performance AI servers in Canada now support 800G networking, enabling faster AI model training and inference with GPU-accelerated clusters.

Overview of A

I Servers in CanadaAI servers are designed to handle compute-intensive workloads such as deep learning, generative AI, and large-scale model training. They combine powerful CPUs, multiple GPUs, and specialized AI accelerators to deliver high throughput and low latency for AI applications (GIGABYTE Canada). Canadian providers like Dell PowerEdge AI servers and OVHcloud bare-metal GPU servers offer scalable solutions with dedicated GPU resources, root access, and full control over software stacks, ensuring compliance with data residency and security requirements.

800G Networking for AI WorkloadsThe transition to 800G networking is critical for modern AI clusters.

GP

© 2026 ALFA PRO COMMUNICATION SYSTEMS (Pty) Ltd - All rights reserved

U clusters, especially those using NVIDIA H200 or B200 GPUs, generate massive east-west traffic, often exceeding 800 Gbps per GPU, which can bottleneck training if network infrastructure is insufficient. Upgrading from 400G to 800G involves doubling per-lane rates from 50G to 100G PAM4 signaling, improving bandwidth efficiency and reducing idle GPU time, which can save over $10,000 per GPU per year in compute costs. Switches like the Arista 7060X6 series support up to 64 ports of 800G or 128 ports of 400G, providing 51.

2 Tbps throughput and advanced telemetry for AI workloads. These switches are optimized for microburst traffic patterns typical in AI training and support Linear Pluggable Optics (LPOs) to reduce power consumption by up to 50%.

Deployment Considerations

When deploying 800G-ready AI servers in Canada, consider: Cluster Scale: Tier 2 and Tier 3 data centers benefit most from 800G upgrades due to GPU idle cost accumulation. Power and Cooling: High-density GPU clusters require careful power planning and efficient cooling solutions, such as OVHcloud's water-cooling technology. Phased Migration: Gradual migration from 400G to 800G ensures minimal disruption and maximizes ROI.

Vendor Lead Times: Ordering infrastructure ahead of GPU delivery is critical, as 800G components have high demand and limited supply.

Canadian Providers

Dell Canada: Offers PowerEdge AI servers with multiple GPU options for deep learning and HPC workloads.

OV

Hcloud Canada: Provides bare-metal GPU servers with scalable, secure, and energy-efficient infrastructure, ideal for AI model training and inference.

GIGABYT

E Canada: Supplies AI servers with scalable CPU/GPU configurations for enterprise AI workloads.

Conclusion

Canadian A

I servers equipped with GPU acceleration and 800G networking are essential for modern AI workloads, enabling faster training, reduced idle GPU time, and scalable deployment. Providers like Dell, OVHcloud, and GIGABYTE offer solutions tailored to Canadian data residency and compliance requirements, while Arista 800G switches ensure network infrastructure keeps pace with high-bandwidth AI clusters. Proper planning for power, cooling, and phased migration is key to maximizing performance and ROI.

© 2026 ALFA PRO COMMUNICATION SYSTEMS (Pty) Ltd - All rights reserved

Article Content

AI Servers with NVIDIA HGX, OAM & PCIe GPU

Explore GIGABYTE AI servers for AI training and inference, supporting NVIDIA HGX, OAM, and PCIe GPU platforms. Compare models to find the right configuration.

PowerEdge AI Servers with GPU Acceleration | Dell Canada

Unlock exceptional performance and efficiency with PowerEdge accelerated compute servers. Maximise operational productivity and deliver transformative results for your enterprise infrastructure located in

AI Infra Market Bulletin

As a result, the focus of cluster planning is shifting from individual servers to modular designs centered on racks and Superpods. Under this architecture, the share of 800G+ high-speed

Three Canadian Stocks Tapping Into the $1 Trillion AI Data Center Boom

A trillion-dollar wave of data center construction is reshaping the global technology landscape, and Canada has emerged as a prime destination for hyperscale tech giants racing to feed insatiable AI

Tai-Saw enters AI server and GPU module supply chains, eyes 800G

With 400G shipments already underway and 800G mass production targeted for late 2026, the move carries implications for data center upgrade cycles, high-speed communications

800G vs. 1.6T Transceivers: Which One Fits Your AI Data Center in

Compare 800G and 1.6T transceivers for AI data centers in 2026. Learn the differences in performance, power efficiency, use cases, and deployment considerations to choose the right optical solution for

Foxconn Industrial Internet Sees Profits Surge as 800G Switches and

Foxconn Industrial Internet expects a roughly 56–63% year-on-year jump in Q4 2025 net profit and a 51–54% rise for the full year, driven by explosive sales of 800G+ switches and AI servers.

Microsoft''s $7.5B AI Investment in Canada Sparks

Microsoft has officially pledged a staggering $7.5 billion CAD ($5.4 billion USD) to expand its artificial intelligence and cloud infrastructure across

Canada launches national initiative to build large-scale AI ...

© 2026 ALFA PRO COMMUNICATION SYSTEMS (Pty) Ltd - All rights reserved

This Canadian-owned infrastructure will serve as a cornerstone of the country''s digital ecosystem, enabling researchers and industry to advance -leading-edge research and develop next

AI Data Center Network Architecture Requirements

Explore the influence of AI development on data center network architecture, the evolution of network speed upgrades, and the increasing demand for 400G/800G optical modules.

Top 3 AI Data Center Challenges at 800G / 1.6T — and How to Solve

The rise of artificial intelligence (AI) is driving unprecedented growth in data center infrastructure, fueled by the demand for high-throughput compute and ultra-low-latency

What are AI data centres? A closer look as Canada eyes ''large-scale ...

Ottawa''s AI strategy includes plans to build out data centres, which many Canadians have pushed back against because of the environmental and community impacts.

Edgecore Networks Showcases Comprehensive End-to-End AI Data

The Edgecore end-to-end AI data center solutions: Rich Ecosystem and Vendor-Agnostic: SONiC''s rich ecosystem supports broad compatibility with the industry''s most popular

The Rise of AI: Fueling the Shift to 800G Ethernet

As AI adoption accelerates, existing 400G Ethernet solutions are reaching their performance limits. Data centers must scale up their networking capabilities to prevent bottlenecks,

Canada AI strategy: Amazon, Microsoft, Google hold 85 per cent of

Three big U.S. tech companies control the vast majority of Canada''s publicly-available cloud infrastructure, says a new report released ahead of the government''s national AI strategy,

Powering the AI Era with FS 800G Switches and RoCEv2 AI Solution

Explore FS 800G AI data center solutions featuring ultra-low latency RoCEv2 networking, high-bandwidth TH5 switches, and intelligent management—purpose-built for AI workloads.

Typical Applications of 800G Modules and Cables in AI Data Centers

In AI clusters, GPU compute capacity defines overall processing power, while cross-node communication efficiency directly impacts training performance. High bandwidth, low latency, and

© 2026 ALFA PRO COMMUNICATION SYSTEMS (Pty) Ltd - All rights reserved

Power Your GenAI Ambitions with New Cisco AI-Ready Data Center ...

With generative AI poised to significantly boost global economic output, Cisco is helping to simplify the challenges of preparing your infrastructure for AI implementation. Learn how the UCS

Contact Us

Continue your research online:

Website: https://alfa-pro.co.za
Technical inquiry: https://alfa-pro.co.za/contact.html

This document is for preliminary research. Verify specifications against current standards, product documentation and project requirements.

© 2026 ALFA PRO COMMUNICATION SYSTEMS (Pty) Ltd - All rights reserved