Cable tray fabrication cut dimensions

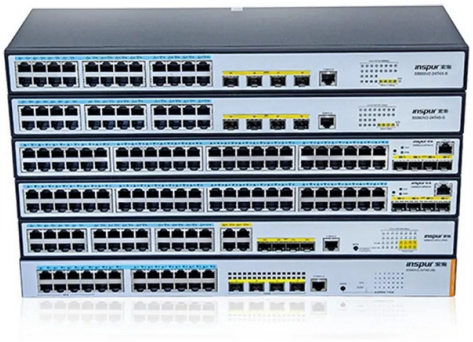

Overview

This video was associated with the source search result. Verify technical details against current product documentation and project requirements.

Key Takeaways

Standard cable tray dimensions typically range from 50mm to 1000mm in width, 25mm to 150mm in height, and 3 meters in length, with material thickness varying by load requirements.Standard Widths and Heights

Cable tray widths are the primary factor determining cable capacity. Common nominal widths include 100mm, 200mm, 300mm, 450mm, 600mm, and up to 1000mm, depending on the number and type of cables to be routed . Heights, also referred to as side rail heights or tray depths, generally range from 25mm to 150mm, with deeper trays used for heavy power cables and shallower trays for control or data cables . The width and height must comply with NEC, IEC, and NEMA standards to ensure proper cable fill, ventilation, and heat dissipation .

Length and Material Thickness

Cable trays are typically manufactured in 3-meter (10-foot) sections, which simplifies transport and installation . Material thickness varies according to load capacity and tray type: light-duty trays may have thinner walls, while heavy-duty trays require 2.5mm or more thickness with reinforced side rails for structural support . Galvanized trays must meet ASTM A653 standards for corrosion resistance.

Calculating Tray Size

To determine the correct tray dimensions for a project:

© 2026 ALFA PRO COMMUNICATION SYSTEMS (Pty) Ltd - All rights reserved

• Calculate total cable cross-sectional area using manufacturer specifications.

• Apply the fill ratio: NEC recommends 40% for power cables and 50% for control cables to allow ventilation and prevent overheating .

• Divide by tray height to determine required width.

• Add 25–40% spare capacity for future expansion .
Practical Considerations
• Horizontal vs. vertical trays may require different heights to maintain proper cable support and airflow .

• Oversizing a tray increases cost and reduces structural efficiency, while undersizing can lead to overheating and cable damage .

• Tray type (solid bottom, perforated, or wire mesh) affects ventilation and suitability for sensitive data cables . By following these guidelines, engineers and contractors can ensure that cable tray cuts are code-compliant, structurally sound, and capable of accommodating current and future cable loads .

Article Content

SWIFTS CABLE TRAY

Swifts® cable tray the quick fi t choice tal fl exibility. Available in four types, this strong, durable system has been designed with fast-fi

Related Video Reference

This video was associated with the source search result. Verify technical details against current product documentation and project requirements.

© 2026 ALFA PRO COMMUNICATION SYSTEMS (Pty) Ltd - All rights reserved

Contact Us

Continue your research online:

Website: https://alfa-pro.co.za
Technical inquiry: https://alfa-pro.co.za/contact.html

This document is for preliminary research. Verify specifications against current standards, product documentation and project requirements.

© 2026 ALFA PRO COMMUNICATION SYSTEMS (Pty) Ltd - All rights reserved