At what layer is wavelength division multiplexing WDM applied

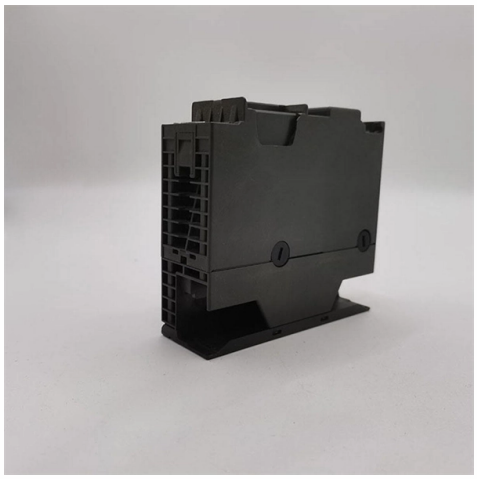

Overview

Wavelength division multiplexing IntroductionSingle Channel2-Channel WDM4-Channel WDM8-Channel WDMSummary of ResultsThis example shows the basic operation.

Key Takeaways

Wavelength Division Multiplexing (WDM) operates at the physical layer of the network.Explanation

WDM is a fiber-optic communication technology that combines multiple optical signals, each at a different wavelength, onto a single optical fiber. This allows multiple data streams to be transmitted simultaneously over the same fiber, significantly increasing its capacity and efficiency . At the receiving end, a demultiplexer separates the wavelengths back into individual data streams.

Physical Layer Characteristics
• Signal Type: WDM deals with optical carrier signals, not electrical or digital packets, which places it squarely in the physical layer of the OSI model .

• Multiplexing Mechanism: It uses optical multiplexers and demultiplexers, such as thin-film filters or arrayed waveguide gratings, to combine and separate wavelengths .

• Data Transparency: WDM is agnostic to the data format; it can carry Ethernet, SONET/SDH, or IP traffic without interpreting the content, which is a hallmark of physical-layer technologies .

© 2026 ALFA PRO COMMUNICATION SYSTEMS (Pty) Ltd - All rights reserved

• Variants: Coarse WDM (CWDM) and Dense WDM (DWDM) differ in channel spacing and capacity but both operate at the physical layer .
Applications
• Long-Haul Networks: DWDM is widely used in core networks and Internet backbones to achieve terabit-per-second capacities .

• Metro and Access Networks: CWDM is often applied in metropolitan or campus networks where fewer channels and lower cost are priorities .

• Optical Add-Drop Multiplexing: WDM enables selective insertion or extraction of specific wavelengths without converting the signals to electrical form, further emphasizing its physical-layer role . In summary, WDM is a physical-layer technology that enhances the capacity of optical fibers by multiplexing multiple wavelengths, independent of the higher-layer protocols or data formats being transmitted.

Article Content

Wavelength division multiplexing

IntroductionSingle Channel2-Channel WDM4-Channel WDM8-Channel WDMSummary of ResultsThis example shows the basic operation of a wavelength division multiplexer (WDM) with only one channel. This example uses the ring modulator primitive from the element library, so we are looking at the steady state response of the ring modulator. From the eye diagram, we can see an excellent signal integrity, for a single channel the signal is fre...See more on optics.ansys TutorialsPoint

Wavelength Division Multiplexing - Online Tutorials Library

Wavelength division multiplexing (WDM) is a technique of multiplexing multiple optical carrier signals through a single optical fiber

Related Video Reference

This video was associated with the source search result. Verify technical details against current product documentation and project requirements.

© 2026 ALFA PRO COMMUNICATION SYSTEMS (Pty) Ltd - All rights reserved

Contact Us

Continue your research online:

Website: https://alfa-pro.co.za
Technical inquiry: https://alfa-pro.co.za/contact.html

This document is for preliminary research. Verify specifications against current standards, product documentation and project requirements.

© 2026 ALFA PRO COMMUNICATION SYSTEMS (Pty) Ltd - All rights reserved